The Irish Times.

SPECIAL EXTRA

PRICE TWOPENCE. DUBLIN. MONDAY. APRIL 25. 1932. VOL. LXXIV. NO. 23,398.

PIANO REPAIRS

In our Dublin Factory, with modern equipment and skilled Craftsmen, we can re-condition your old Piano and add many years to its Musical Life and usefulness.

Estimates are free and charges moderate. We will examine your Instrument and submit quotation if you write, or 'Phone 22261.

PIGOTT AND CO., LTD., 112 GRAFTON ST., DUBLIN.

Births, Marriages, and Deaths (which in all cases must be authenticated), 3 lines, 2/6; each additional line, 8d.

Irish Times 'Phone Numbers. — Dublin — 23062; Cork—1506; Belfast—1787; London—Central 5350. Belfast Office—13 Donegall Street. London Office—59 Fleet Street.

ROLL OF HONOUR.
IN MEMORIAM.
[1914-1918.]

BUTLER—In ever-loving memory of William Percy (Jack) Butler, R.D.F., who died of wounds received in action at the battle of Arras on 24th April, 1917, aged 20 years. Buried in the British Cemetery, Agnez-les Duisans, W.N.W. of Arras.

GEE—In ever-loving memory of Ernest Desmond Gee, Major, Royal Artillery, killed in action on 25th April, 1918, at Sherpenberg Hill, France.

MORRISON—In proud and ever-fondest memory of Major R. Fielding Morrison, Royal Field Artillery, M.C. and Bar, "Mons" Star, twice mentioned in despatches for conspicuous gallantry commanding "D" Battery, 51st Brigade, R.F.A., mortally wounded on 25th April, 1918, near Voormezeele, Belgium, aged 28 years. He rests in the Military Cemetery at Harringhe, Belgium. He served throughout in the fighting line in France and Belgium from August, 1914. Very dearly-loved eldest son of the late Lieutenant-Colonel R. Hobart Morrison, 15th Royal Hussars, and Mrs. Hobart Morrison, Rathcline, Molesey, Hampton Court.

POER—In ever-loving memory of Hobert Beresford Poer, Major, R.F.A., fell in France on April 24th, 1918, aged 25 years.

BIRTHS.

BIRMINGHAM—April 15, 1932, at 93 Lower Baggot street, to Mr. and Mrs. Michael Birmingham, 199 North Circular road, Dublin, a daughter.

CRAIGIE—April 20, 1932, at 89 Lower Baggot street, Dublin, to Mr. and Mrs. Arthur Craigie, The Bungalow, Sutton, a son.

FOX—April 20, 1932, at "Maglona," Upper Mount street, to Doreen, wife of J. L. Fox, a son.

GORE—April 12, 1932, at the Bevan Nursing Home, Sandgate, to Catherine, wife of Flight Lieutenant C. W. Gore, Royal Air Force, a daughter.

MEREDITH—April 16, 1932, at Victoria Nursing Home, Southport, to Cias (née Hetherington), wife of Francis O. Meredith, 102 Waterloo road, Birkdale, Southport, the gift of a son.

SCOTT—April 18, 1932, at Miss Goode's Nursing Home, "Knockrath," Greystones, to Alice, wife of Harry Scott, a son.

WARD—April 14, 1932, at Hollymount, Magniresbridge, to the Rev. and Mrs. E. G. Ward, Eglish Glebe, Benburb, a son.

MARRIAGE.

COOMBER and BRADFORD—April 17, 1932, at St. Patrick's Church, Dalkey, by the Rev. C. S. Collins, William Scott, elder son of Mr. and Mrs. George Scott Coomber, 41 Upper O'Connell street, Dublin, to Annie, younger daughter of Mr. J. Bradford, Dalkey, County Dublin.

DEATHS.

COCKRILL—Saturday, April 23, 1932, at her residence, Newtown, New Ross, Caroline Jane, widow of late John Cockrill, in her 64th year. "Peace, perfect peace." Funeral to St. Mary's to-day (Monday) at 3 p.m.

CREERY—April 22, 1932, at Monkstown, County Dublin, Mary Creery, aged 61. Deeply regretted. R.I.P. Funeral, after 10 o'clock Mass, Monkstown, this morning for Dean's Grange. American papers please copy.

DENROCHE—April 23, 1932, at his residence, Kyelong House, Cahir, County Tipperary, Charles Hutchins Denroche, LL.B. Funeral (private) arriving at Dean's Grange at 2 p.m. to-day (Monday). No flowers, by request.

ELVIDGE—April 18, 1932, Arthur Percival Elvidge, Newbridge avenue, Sandymount, in his 80th year. Interred Mount Jerome on 20th inst.

FOX—April 23, 1932, at "Dromana," Seafield road, Clontarf, Catherine A., dearly-beloved wife of T. Fox. Funeral (private) to Aghaboe.

HALES—April 24, 1932, at his residence, 10 Ard-Righ place, Dublin, Charles Hales, eldest son of the late Charles Hales, Tully, Killeshandra, County Cavan, and husband of Emily Hales. "The day Thou gavest, Lord, is ended." Funeral private. No flowers.

HASLAM—April 23, 1932, at Ballintogher, A. Burrowes Haslam. Funeral to-day (Monday) at 2 p.m. (old time) to Geashill.

HUNT—April 23, 1932, at Coolaney, County Sligo, Dr. A. M. Hunt. Deeply regretted. R.I.P. Funeral this (Monday) morning to Sligo Cemetery, after 11 o'clock Mass at Rockfield Church.

JONES—April 23, 1932, Caroline Jones, 53 Great Charles street, Dublin (Civil Service). R.I.P. Funeral to Dean's Grange to-day (Monday) at 1 p.m.

KEOGH—April 24, 1932, at Loreto Abbey, Rathfarnham, Mother Mary Colombière Keogh, in the 36th year of her religious life. R.I.P.

MORRISON—April 24, 1932, at Ballisodare, Susan, widow of the late Matthew Birkeley Morrison, of Elmfield, Ballymote. Funeral leaving to-morrow (Tuesday) at 12 o'clock to Elmafad.

THORNTON—April 24, 1932, at a Dublin hospital, Olive, youngest and last surviving daughter of the late James Thornton, 18 and 19 Wellington quay, Dublin. Funeral private.

WHITE—April 22, 1932, at Mercer's Hospital, Alice Maud, the dearly-loved wife of Joseph White, Sandhill. "Peace, perfect peace." Funeral from hospital at 10.30 this (Monday) morning to Dean's Grange.

ANNOUNCEMENTS received late for this Column will be found on Page 6.

ACKNOWLEDGMENT.

The family of the late **Mrs. Mary Walsh**, 55 Lower Mount street, desire to tender their sincere thanks to all who sympathised with them in their recent sad bereavement, also to those who sent Mass cards, wreaths, and flowers, and trust this will be accepted in grateful acknowledgment.

IN MEMORIAM.

COFFEY—First Anniversary of James Coffey, who died at "St. Edmund's," Clontarf, on 25th April, 1931. Masses offered at Clontarf, Kimmage Manor, and Blackrock College.
Not just to-day, but every day,
In silence we remember.
Kit and family, Terenure.

FAHEY—In ever-loving remembrance of our dearest father and mother, who died on April 25th, 1917, and February 17th, 1919. "For ever with the Lord."

HICKS—First Anniversary—In sad and loving memory of dear mother, Grace Hicks Dovea, who died on April 25th, 1931.
Safe in the arms of Jesus,
Safe on His gentle breast.
There by His love o'ershaded,
Sweetly thy soul shall rest.
Inserted by her loving sons and daughters.

NEALE—Second Anniversary—In loving memory of Margaret Neale, who died on 25th April, 1930, at her residence, Athassel, Silchester road, Glenageary. Masses offered for repose of her soul.

O'BRIEN—In loving memory of Daniel Croke O'Brien, of the Munster and Leinster Bank, Kildysart, who died on April 24th, 1929.

POWER—In loving remembrance of Michael Power, 6 St. Joseph's road, N.C.R., who died on April 25th, 1931. Deeply regretted by his sorrowing wife, children, parents, brothers, and sisters. R.I.P.

NICHOLS'
'Phone 61276. 'Phone 61276.
FUNERAL AND CARRIAGE ESTABLISHMENT, LOMBARD STREET (WESTLAND ROW). Coffins, Hearses and MOTOR FUNERALS. Economy and Punctuality.

FUNERAL REQUISITES OF EVERY DESCRIPTION.
WALLER,
DENZILLE STREET (re-named Fenian Street), MERRION SQUARE. SALOON MOTOR HEARSES. PRIVATE MORTUARY. 'Phone 61275. Wires—"Undertaker, Dublin."

MILLER AND CO., BRAY
FUNERAL DIRECTORS. Superior Motor Hearses. 'Phone—Bray 117. Wires—"Collier, Bray."

FARRELL'S
FUNERAL AND CARRIAGE ESTABLISHMENT. SALOON MOTOR HEARSES. No Agents or Branch Offices. ONLY ADDRESS: 66 MARLBOROUGH ST., Dublin. 'Phone—43426.

COALS.
WALLACE BROS., LTD.
REDUCED CITY PRICES.

	Ton.	
Best Orrell Coal	42/-	LESS SPECIAL DISCOUNT 2/- PER TON CASH WITH ORDER.
Best Wigan Coal	39/-	
Best House Kitchen	36/-	
Best Jewel Kitchen	33/-	

BEST NUTS, 34/- per ton.

Small extra charges on deliveries outside city boundary and on quantities of less than one ton.

All coals screened and free from slack. STEAM COALS, COKE, STOVE ANTHRACITE. 23 WESTMORELAND STREET. Telephone—21049 Dublin.

FOR SENDING ABROAD TO FRIENDS the best Irish Paper is the "WEEKLY IRISH TIMES." Price Twopence.

MISCELLANEOUS.

CAPTAIN JOHN FITZGERALD TUTHILL, late of Moyglare, Maynooth, Deceased. All persons having claims against the estate of the above, who died on the 15th instant, are requested to furnish particulars thereof (in writing) forthwith to the undersigned Solicitors for the executrix.
Dated 23rd day of April, 1932.
WILLIAM FREY and SONS, 14 Lower Mount street, Dublin.

DUBLIN ZOO—£50 received; gratefully acknowledged.—A.F.D.

PRELIMINARY NOTICE TO CREDITORS.
Estate of
PHILIP BYRNE, of 1 Belmont terrace, Stillorgan, County Dublin, Deceased. All persons having claims against the estate of above will please furnish particulars to the undermentioned Solicitor for the Executors.
Dated this 22nd day of April, 1932.
H. J. W. DOWNEY, LL.D., Solicitor, 118 Grafton street, Dublin.

MATRIMONY—An elderly gentleman wishes to meet a lady with a small income with a view to the above—T 1126, this office.

VALUATIONS OF FURNITURE, HOUSE Property, etc., made for Probate and all purposes. James H. North and Co., Valuers, Grafton street.

PSYCHIC RESEARCH—Serious students can have opportunity to prove or disprove definitely whether communication with other world is fact. Address "Z 4999, Psychic," this office.

ASK for "TAMILESE," the Tea for Flavour. Sold by Mrs. K. Patman, Kilmainham.

BROADCASTING PROGRAMMES, PAGE FOUR.

JOHN C. PARKES and Sons, Ltd., Coombe, Dublin. — CEDAR CYLINDER CHURNS. END-OVER-END CHURNS.

BROOKS, THOMAS AND CO., LTD., DUBLIN. — ELECTRIC RADIATORS. VACUUM CLEANERS. COOKERS, TOASTERS, KETTLES, IRONS.

LADIES' AND GENTLEMEN'S SHOES to Measure; new Spring Models. Ready to Wear, from 45/-. WATKINS, 77 & 78 DAME ST., DUBLIN.

SOLICITOR'S PRACTICE FOR SALE.
PRACTICE of the late John A. Pettit, Solicitor, Carrick-on-Shannon, with Offices and Dwelling-house, for Sale. Apply to P. Sarsfield Brady, Solicitor for Executor, 54 Upper O'Connell street, Dublin.

ANNE LYNCH'S TEAS

ANDREWS & CO., DAME ST. DUBLIN. — Pure Coffee. Costa Rica, 2/6 & 2/8 lb. East India .... 2/10 ,, Pure Mocha .... 2/- ,, Supplied Whole or Ground.

AUCTIONS OF FURNITURE. The MOST SATISFACTORY PRICES OBTAINED. PROBERT and FRANKS, 23 ST. STEPHEN'S GREEN. (Near Shelbourne Hotel.) Telephone—61640.

TYPEWRITERS—Buy British Oliver and save heavy exchange charges.—Booth Brothers, Stephen street.

FURNITURE AUCTIONS CONDUCTED—James H. North and Co., Auctioneers, Grafton street. Established 1829.

NEWTEX SAFETY GLASS, Non-discolouring. Cut and Fitted to your Motor Screens in a few hours. DOCKRELL LIMITED, Dublin.

GOLD Coins, Old Gold Watches, Chains, Bangles, Brooches, Purchased at full London Prices.—WELDON, Jeweller, 13 Up. O'Connell street.

RHEUMATISM and NEURITIS. The New Remedy—"ARCHANIUM" Gives Instant Relief. 3/- and 5/- per bottle. Obtainable from all Leading Chemists.

CARSON'S "Vitrolite." The Paint for Greenhouses and outside work. Write for Catalogue.—CARSON'S, 22 BACHELOR'S WALK, DUBLIN.

BROWNE AND NOLAN, LTD. FOR BOOKBINDING.

THOS. HENSHAW and Co., Ltd., Christchurch Place, DUBLIN. — PRESERVE YOUR EGGS. Pails to hold 100, 200 and 300 Eggs. Suitable for Householders and Poultry Keepers.

SHIPPING.

BURNS & LAIRD LINES, LTD.
(Incorporated in Scotland.)
DUBLIN AND GLASGOW.
SAILINGS FROM NORTH WALL, MONDAY, WEDNESDAY, THURSDAY AND SATURDAY, at 6.30 p.m.
NO SAILING ON TUESDAY OR FRIDAY.
All Passengers, Luggage, Goods, and Live Stock carried subject to conditions specified on the Company's Sailing Bills.
General Office: 73 NORTH WALL. 'Phone—13541. Passenger Office: 16 WESTMORELAND STREET. 'Phone—21345. Telegrams—"Burnslaird."

ELLERMAN LINES.
£37 BOMBAY, £42 CALCUTTA.
BY
CABIN CLASS STEAMERS.
Liverpool. Marseilles.
†City of Manchester .... June 25 —
‡City of Calcutta .... June 30 July 8
† Colombo and Calcutta. ‡ Bombay and Karachi.
All outside Cabins; all accommodation above main deck. First Class Cuisine and Service; no irksome restrictions.
LONDON TO SOUTH AFRICA VIA TENERIFFE. Trafford Hall ...... June 4. Cape Town and Natal. Subject to cancellation without notice.
LONDON: 104-6 Leadenhall st., E.C.3. Tel. Ave 9340
LIVERPOOL: Tower Bldgs., Water st. ,, Cent. 3840
GLASGOW: 75 Bothwell st. .... ,, Cent. 9222

SUMMER HOLIDAYS BY FYFFES LINE
WEST INDIES AND SPANISH MAIN AT REDUCED RATES.
Sunshine, rest and recreation under ideal conditions.
MANY ATTRACTIVE CRUISES AT MODERATE COST. From £45.
FIRST CLASS ONLY. ALL OUTSIDE ROOMS.
Send for brochure giving particulars including LONG WEEK-END at Sea (5 days), Southampton, Bremerhaven & Swansea. First Class Only £7
Apply ELDERS & FYFFES, Limited, 31 Bow street, W.C.2; or the usual Agents.

ANCHOR LINE
SUMMER CRUISES
S.S. "BRITANNIA."
TO THE MEDITERRANEAN FROM BELFAST
SPECIAL NOTE.
First Class (not Tourist) accommodation. Every room has window or porthole.
14 DAYS' CRUISE. Leave BELFAST 29th June. ITINERARY.—Glasgow, Belfast, Cadiz, Algiers, Palma, Gibraltar, Belfast, Glasgow.
18 DAYS' CRUISE. Leave BELFAST 15th July. ITINERARY.—Glasgow, Belfast, Gibraltar, Monte Carlo, Barcelona, Algiers, Lisbon, Belfast, Glasgow.
26 DAYS' CRUISE. Leave BELFAST 4th August. ITINERARY.—Glasgow, Belfast, Liverpool, Gibraltar, Barcelona, Monte Carlo, Venice, Algiers, Lisbon, Liverpool, Belfast, Glasgow.
12 DAYS' CRUISE. Leave LIVERPOOL 1st September. ITINERARY.—Glasgow, Liverpool, Cadiz, Tangier, Gibraltar, Lisbon, Liverpool, Glasgow.
SHORE EXCURSIONS ON EACH CRUISE.
Booklet, Rates, Plans, and Particulars from ANCHOR LINE, 1-5 Victoria Street, Belfast, 111-113 Foyle Street, Londonderry; or Local Agents.

COAL WHITEHAVEN SELECTED CASH PRICE 40/- TEDCASTLE'S D'Olier Street.

£285 .... WOLSELEY .... £285. 4-SEATER SWALLOW SPORTS. GRAFTON MOTOR CO., Grafton Street, Dublin.

5½% OUR EASY PAYMENT BUDGET TERMS. MORRIS CARS, TWO YEARS TO PAY.—G. A. BRITTAIN, LTD., PORTOBELLO, DUBLIN.

FORD Light Delivery Van, £161 (ex works). Immediate delivery from stock. Deferred payments arranged. SMITHFIELD MOTOR CO., LTD., Smithfield, Dublin. 'Phones 21001, 21002.

TULLAMORE—The "Irish Times," the "Weekly Irish Times," and the "Irish Field" can be had at 6 o'clock each morning from Mr. M. F. GORRY, Harbour street.

In our desire to eliminate the possibility of DAMAGE OR BREAKAGES during the transfer of the Furniture, Carpet and Hardware departments from Exchequer Street to the MAIN STORE, George's Street, PIMS are now holding a great SALE in these sections. PIM BROS. LTD., EXCHEQUER ST., DUBLIN.

PYREX COOKING.
You are cordially invited to attend a Demonstration—by a lady expert—of actual cooking in PYREX OVENWARE, to be held to-day, morning and afternoon, in our Showrooms, 10 Dawson street, and each day during this week.
MAGUIRE & GATCHELL, LTD., 10 DAWSON STREET, DUBLIN.

HOUSE PAINTING.
JAMES GIBSON & SON, 49 and 50 MARY STREET, DUBLIN.
'Phone No. 21256.

THOMPSONS,
Tailors for Three Generations.

Lounge Suits. Prices from £6
Dress Suits and Morning Coat Suits from £9
Dinner Suits from £8
HANDICRAFT TAILORED ON THE PREMISES.
Remember we will not allow you to accept a Suit that is not entirely to your satisfaction
14 ST. ANDREW STREET,
Continuation of Suffolk street.

BURN BEST WIGAN 37/- Per Ton CASH, DELIVERED IN CITY. WALLACE

The Carpet is HALF the room
Anderson, Stanford & Ridgeway (1929) LTD.
115 GRAFTON STREET. 'Phone 22508.

PIMS
Invite you to consult
MISS PATRICIA RUSSELL
of the
McCALL COMPANY
Who will give dressmaking talks and demonstrations, explaining the cutting and fitting of garments and the details of alterations and finished tailoring. Consult her with your sewing problems.
IN OUR FABRIC SECTION
(First Floor)
For One Week Only commencing
TO-DAY
at 3 p.m.
She will use the
McCall Printed Pattern
Pim Brothers, Ltd., George's Street, Dublin

SUPPORT HOME INDUSTRY!
FIBROUS PLASTER SLABS
STOCK SIZES - - - - 3' 6" x 3' and 3' x 3'
IRISH LABOUR - - - BRITISH PLASTER
ALEX MALCOLM & CO., LTD.,
Plain & Decorative Plastering Contractors,
60 MESPIL ROAD, DUBLIN.
'Phone: B'BRIDGE 636. Telegrams: CORNICE, DUBLIN.

BELFAST ADVERTISERS.
Advertisements for next day's issue are received at our Branch Office 15 (Lower) Donegall Street, up to 5.0 p.m. Telephone—Belfast, 1787.

BELFAST READERS.
The Irish Times is due to arrive in Belfast at 9.10 a.m. If it is not delivered within a reasonable time please communicate with our Branch Office, 15 (Lower) Donegall Street. 'Phone—Belfast, 1787.

WE INVITE YOU
to examine the New Austin Ten h.p. 4-Cylinder De Luxe Saloon (£10 tax), and arrange for a trial run. At £213, delivered Dublin, this model is captivating all who see it. It is true to the Austin reputation for dependability in every way.
Sole Free State Distributors:
LINCOLN AND NOLAN, LTD.,
57 and 58 Lr. Baggot St. 'Phone: Dublin 61943-4-5.
Telegrams: "Lincolan, Dublin."

ST. PATRICK'S HOSPITAL,
JAMES'S STREET, DUBLIN.
(FOR NERVOUS AND MENTAL DISEASES).
This Private Mental Hospital is adapted for the Curative Treatment of all forms of Nervous and Mental Affections.
Situated on the western outskirts of Dublin, in extensive grounds.
Many patients enter as Voluntary Boarders for periods of treatment.
Resident Medical Staff, Fully-qualified Nurses. Terms moderate.
An Annexe, recently built, has been equipped to provide Dental, Electro-Therapeutical and Ultra-Violet Ray Treatment, etc.
For particulars and terms apply to RESIDENT MEDICAL SUPERINTENDENT.
'Phone—Dublin. 21095-21096.

IRISH CIVIL SERVICE (PERMANENT) BUILDING SOCIETY,
25 WESTMORELAND STREET, DUBLIN, C.4.
ESTABLISHED 1864.
Incorporated under the Building Societies Acts.
THE PREMIER BUILDING SOCIETY IN IRELAND.
ASSETS £450,000
AMPLE RESERVES. ABSOLUTE SECURITY.
DEPOSITS—The Society gives the highest rate of interest on deposits
AT CALL up to £2,000 .... 2½ per cent.
£2,000 and upwards 3¼ per cent.
DEPOSIT BONDS for sums of £50 and upwards for one year .... 3½ per cent.
Income Tax on interest on deposits is paid by the Society.
Thrift Accounts opened, interest added half-yearly. Upwards of £250,000 now held on deposit.
LOANS are advanced on easy repayment terms, spread over a period of years to persons desiring to buy or build their own homes.
Applications to
HENRY G. RYDER, Secretary.

EDUCATION.

EARLSFORT HOUSE SCHOOL,
63 ADELAIDE ROAD, DUBLIN,
RE-OPENS FRIDAY, APRIL 22nd.
Recent Successes include March Entrance and Jun. Fresh., T.C.D. (direct from School), J. Rush worth, Bank of Ireland, J. Weaving.
Head Master, W. ERNEST EXSHAW, M.A., T.C.D. and B.A., London (Hons. Classics).

THE HALL,
MONKSTOWN, CO. DUBLIN.
BOARDING AND DAY SCHOOL FOR GIRLS.
(Kindergarten Department, under experienced and Fully Certificated Mistress)
Senior School under highly qualified HEAD MISTRESS, with Efficient Staff.
DAY SCHOOL RE-OPENS (D.V.) ON FRIDAY MORNING, 6th MAY, at 9.30 a.m. Boarders Return on Thursday, 5th, before 6 p.m.
Interviews by appointment each morning, 11 to 1 o'clock, from Tuesday, 3rd May.
For particulars and Prospectus apply to THE PRINCIPAL.

DUNGANNON ROYAL SCHOOL.
AN EXAMINATION FOR FOUR ENTRANCE SCHOLARSHIPS FOR BOARDERS Will be held in the School on FRIDAY, 1st JULY, 1932.
FOR BOYS UNDER THIRTEEN ON 1st JUNE, 1932.
THREE SCHOLARSHIPS OF £40, £30 and £20 respectively, tenable for three years.
FOR BOYS UNDER FOURTEEN on 1st JUNE, 1932.
ONE SCHOLARSHIP OF £20, tenable for three years.
Applications to be received on or before Saturday, 25th June, 1932.
Particulars may be had from THE REGISTRAR.

FOR SENDING ABROAD TO FRIENDS the best Irish Paper is the "WEEKLY IRISH TIMES." Price Twopence.

AUSTIN 7
The First Successful Small Car, and Still THE BEST.
Inspect them at
FERGUSON'S Ltd.
134 Lr. Baggot St., Dublin.

LIGHTWEIGHT MACS.
16/6 and 21/-
GRANDY,
St. Stephen's Green, N.
(DAWSON STREET CORNER).
DUBLIN.

MONEY.
CASH ACCOMMODATION BY POST FROM £30 to £5,000.
On Note of Hand alone, without any security, to Ladies and Gentlemen. Strictly Private. No charge whatever made if the Loan is not granted.
Full information will be supplied gratis and post free.
APPLY BY LETTER ONLY.
SECRETARY,
THE CITY AND COUNTY PRIVATE FINANCE CO., LTD.,
63 DAWSON STREET, DUBLIN.
(Established 1912.)

LOANS GRANTED.
ANY SUM FROM £25 to £5,000.
WITH OR WITHOUT SECURITY.
THE NATIONAL FINANCE CO., LTD.,
33 MID. ABBEY ST., DUBLIN 'Phone, 43780.

LOANS BY POST.
£20 TO £5,000,
In any part of Ireland and Great Britain, to all respectable persons on Note of Hand. Loans arranged by post without interview. No fees charged or beforehand charges.
THE STANDARD PRIVATE FINANCE COMPANY OF IRELAND LTD.,
15 ANGLESEA ST., DUBLIN.
J. C. WALSHE, Secretary.

HIGH-CLASS HOUSE COALS,
COKE, ANTHRACITE, ETC.
'Phone—43217.
J. J. CARROLL & CO.,
21 PEARSE STREET, DUBLIN, C.5.
100 Years Established.

CLERYS
EXTENSION & PROGRESS SALE
SUPREME FASHION VALUES!

The Latest SHORT COATS
An Outstanding Bargain in Ladies' fashionable new Short Coats, in superior French Suedette. Perfectly cut, and finished with all-round belt. Colours—Green, saxe, blue, and red. For small and average figures. Well worth 18/6 each. Clerys Price 9/6

79/6 — An attractive Model Coat in Wool Romaine, with new cuffs and strapping down back to give slimming effect. Lined throughout. Shades — Black, navy, fawn, green and saxe. For small and medium figures Clerys Price... 79/6

22/6 — A wonderful low price for Ladies' smart diagonal Tweed Coats, with bordered effect on collar and cuffs, and all-round belt. Beautiful new fleckings on fawn and brown grounds. For small and medium figures. Sale Price 22/6

29/6 — Another great bargain in Ladies' new Coats in smart Wool Flecked Tweed. New wide revere and collar faced with cloth to tone. Lined throughout. Latest Tweed mixtures. For small and average figures Sale Price... 29/6

NEW DRESS MATERIALS
at extraordinarily low prices!
FANCY FLECKED TWEEDS—A beautiful range of new colourings in this beautiful medium weight material for Ladies' smart Frocks or Jumper Suits; also for Children's hard-wearing garments. In almond, brown, wine, blue, bottle and saxe. 36 inches wide. Sale Price, a yard 1/9
FEATHER-WEIGHT FLECKED TWEEDS—A new style of beautifully flecked feather-weight Tweed, in the latest colourings for the coming season. All wool, ideal for Ladies' stylish Frocks, Jumper Suits and light Summer Coats. In emerald, reseda, brown, purple, saxe, orange, and wine. 54 inches. Per yard, only 2/11
BOTANY WOOL SUITING—A remarkably low Sale Price for this pure Botany Wool Suiting, in a nice medium weight for Ladies' pretty Summer Frocks or two-piece Suits. A charming variety of stripe or check designs in browns, fawns, mole and beige. 54 ins. Per yard. 4/11
IRISH TWEEDS—A wonderful bargain in this splash-effect all-wool Irish Tweeds. The very latest novelty, produced specially for smart new Frocks. Beautifully blended designs on grounds of mole, brown, green, blue and mouse. 56 inches wide. Sale Price, a yard. 5/11

NEW EMBROIDERED WHITE VOILE BLOUSES

Great Offer of Ladies' fashionable White Voile Blouses, with the loveliest of bright contrasting coloured embroidery. Smock neck and long puffed sleeves. Sale Price. 8/11
(With short sleeves, 7/11.)

LINGERIE & CORSET OFFERS
GLOVE SALE

LADIES' WASHABLE GLOVES An extraordinary Bargain in stylish 1-button black Kid Gloves, with fancy black and white stencilled cuffs, stitching and points. Nice flexible skins, well cut. Worth 4/11 a pair. Sale Price 2/11
LADIES' WASHABLE GLOVES. A wonder bargain in these smart 2-button washable imitation Ibex Gloves, in new shades of pastille, beige, beaver, brown and white; also black hand stitched effect. Sale Price, a pair 1/6
WASHABLE LEATHERETTE GLOVES. An outstanding Sale of Ladies' beautiful new Gloves in Washable leatherette (best German fabric). Nantwich cuffs, medium gauntlets and hand-sewn finish. In pastille and lilac shades. Wear like deerskin. Offered at, a pair 2/6
NEW CREPE PYJAMAS. A remarkably low Sale Price for Ladies' lovely Pyjama Suits, as illustrated. Made from Japanese Crepe, with Sailor Jacket and new wide legs. Colours: Scarlet, saxe, pink, rose, and nil, with contrasting trimming. Worth 4/11. Offered at 2/11

ARTIFICIAL SILK PRINCESS SLIPS. A wonderful bargain. Ladies' self-striped Princess Slips, in Artificial Silk, with round neck and built-up shoulder. New length. Shades: Black, ivory, navy, apple, maroon, pink, sky, peach, nil, saxe, beige and nigger. Sale Price 1/11
ARTIFICIAL SILK NIGHTGOWNS. First great offer of Ladies' dainty Artificial Silk Nightgowns, with square neck and open arms. Neck neatly trimmed with lace. Full size. Colours: Apple green, peach, pink, sky and ivory. Well worth 8/11. Sale Price 5/6
ABDOMINAL BELT CORSETS. Record value in Clerys special Abdominal Belt Corsets, for stout figures. Made from stout Pink Coutil, with inner belt of surgical elastic. Sizes 23 to 36 inches. Wonderful bargain for full figures. Well worth 12/11. Sale Price 5/9
LADIES' CROSS-OVER BRASSIERES—An Extraordinary Low Sale Price for these strong pink Broche Cross-over Brassieres, stout shoulder-straps and deep-fitting front, 32 to 44-inch bust. Reduced to 1/11

SILK SALE!
LOVELY WASHING SATIN. A really dependable fabric, 100 p.c. Rayon, ideal for Ladies' fashionable Dresses and dainty Lingerie: washes well. Beautiful colour range includes emerald, orange, saxe, Lido, lupin, red, wine, salmon, pink, apricot, grey, brown, fawn, mauve, lemon, black, navy and ivory. 36 inches wide. Wonderful value at, a yard 1/6½
SILK CREPE DE CHINE. An amazingly low price for this rich French Silk of high-class quality, made by one of the leading manufacturers, in shades of turquoise, hello, maize, rust, cyclamen, scarlet, navy or white. 38 inches wide. Per yard, only 2/11
BEAUTIFUL FIGURED LINON. One of the most delightful of the new Silk fabrics. Lovely quality in gorgeous flowered designs on bright coloured grounds. 36 inches wide. Well worth 2/11 a yard. Special Low Sale Price 1/11
THE NEW AFRIC-LAINE. Now the vogue for Ladies' smart Afternoon wear, manufactured from rich silk and wool. The new colours include Indian-orange, royal-blue, coffee, navy and black. 38 inches wide. Sale Price, a yard 6/11

CLERYS SPECIAL FAST CHEAP EXCURSION to DUBLIN
To the EXTENSION & PROGRESS SALE
From BALLINA & the West next Thurs. 28th

Leaves	a.m.	Return Fare	Leaves	a.m.	Return Fare
Ballina	6.50	10/6	Castlerea ...	8.45	7/6
Foxford	7.5	10/-	Ballymoe ...	8.56	7/6
Ballyvary ...	7.17	9/6	Donamon ...	9.7	7/-
Manulla	7.28	9/6	Roscommon .	9.18	7/-
Balla	7.39	9/-	Athlone	10.5	6/-
Claremorris ...	8.0	8/6	Mullingar ...	10.55	4/6
Ballyhaunis ...	8.21	8/-	Arrive Dublin	12.15	
Ballinlough ..	8.33	8/-			

Return Train from Broadstone Station at 7.45. CLERYS announce that this Excursion is available for everybody desirous of coming to Dublin whether they come to CLERYS or not; but one fare will be Refunded in Full to Every Purchaser of over £5 at CLERYS.

CLERYS DUBLIN JOHN F. MAGUIRE Managing Director

HOTELS AND HOLIDAY RESORTS.

MORAN'S HOTEL, TALBOT STREET, DUBLIN.
THE MOST COMFORTABLE.
BED AND BREAKFAST. 7s. 6d.
ONLY ONE PRICE
HOT AND COLD RUNNING WATER IN BEDROOMS
ELECTRIC LIFT TO ALL FLOORS.
BEST QUALITY WINES STOCKED.
'Phones—No. 4449 and 4450. Wires—Moran's Hotel, Dublin. F. A. MORAN Proprietor.

FOUR COURTS HOTEL,
INNS QUAY, DUBLIN.
100 BEDROOMS, with hot and cold water.
Lounges. Tea Rooms. Restaurant.
Table d'Hote Luncheons .... 1 to 3 o'clock
Table d'Hote Dinner .... 6 to 8 o'clock
Wedding Dejeuners a Speciality.
ELECTRIC ELEVATOR. FREE GARAGE.
BUICK SALOON CAR FOR HIRE.
'Phones: 5321, 5322. H. G. KILBEY, Wires: "Excel, Dublin." Managing Director.

ROYAL HIBERNIAN HOTEL.
The most Up-to-date First Class Hotel in Dublin. Restaurant and Grill Room attached. Bedrooms, with or without private Bathrooms. New Ballroom and Banquetting Room now Open.
SALTHILL HOTEL, MONKSTOWN.
OVERLOOKING DUBLIN BAY.
H. and c. water in all rooms. Electric Lift. Both Hotels under same management. Meals interchangeable. Write for Brochure.

WICKLOW HOTEL AND RESTAURANT, DUBLIN.
Bedroom and Breakfast, 8/6. Table d'Hôte Lunch, 2/6. Table d'Hôte Dinner 4/6.
A La Carte Meals served in Restaurant from 12.30 until 9.30 p.m.
Wedding Breakfasts and Dinner Parties specially catered for.
'Phone Numbers: 23213 and 21939.
T. MAHON, Manager.

POWER'S HOTEL, KILDARE STREET, DUBLIN.
Most Centrally Situated
FOR SHOPPING AND AMUSEMENTS.
SELECT, COMFORTABLE, MODERATE.
H. and c. water in all rooms.
Fully-licensed. Rolls-Royce Cars for Hire.
Tel. 62931—Visitors.
Tel. 62494—Office and Cars.

ROYAL MARINE HOTEL, DUN LAOGHAIRE (Kingstown), CO. DUBLIN.
Opposite Mail Boat Pier and Rail Terminus.
Hot and Cold Water in All Bedrooms.
New Baths Installed on All Floors.
Bedside Electric Lights, Gas Fires, Garages, Lift.
WEDDING BREAKFASTS and RECEPTIONS CATERED FOR.
'Phone.—120 (3 lines).
Wire—Comfort, Dun Laoghaire. Booklet Free.

DUN LAOGHAIRE.
BELLEVIEW HOTEL,
Overlooking Mail Boat Pier.
Renowned for Excellent Catering. Free Garage.
Miss GILLIGAN, Proprietress. 'Phone 280.

DUN LAOGHAIRE (KINGSTOWN).
PIER HOTEL.
BEAUTIFULLY SITUATED, FACING PIER.
Gas Fires in Bedrooms. Meals open to non residents.
'Phone: Kingstown 113

THE HOTEL, GLENBEIGH, CO. KERRY.
FIRST CLASS WHITE TROUT, BROWN TROUT AND SALMON FISHING.
ELECTRIC LIGHT, LOCK-UP GARAGES, PETROL, GOLF, A.A. and I.T.A.
'Phone 5.

BELFAST.
UNION HOTEL,
DONEGALL SQUARE SOUTH.
Hot and cold water in every bedroom. Central heating. Telephone—2438. MISS OWENS, Proprietress.

LONDON.
Most Central and Convenient.
Near Euston, St. Pancras and King's Cross.
CORA HOTEL,
UPPER WOBURN PLACE, W.C.1.
ACCOMMODATES 240 GUESTS.
Electric Lifts, H. and C. Installations and Bedlights in all rooms. Excellent Table. Room and Table d'Hote Breakfast, 8/6. Board Terms, 11/- and 13/- per day. For stay of three days or more. Telegrams—"Aquacora, London."

LONDON—DEAN HOTEL, Oxford st., W. Centre Shops, Theatres. Room, bft., bath, attendance. Single room fr. 8/6, double fr. 16/-; h. and c. water all rooms.—'Grams: "Teldeanho, Rath." London.

SOUTHPORT—CLIFTON HOTEL. Prom. Fully equipped. Elec. Lift. Orchestra. Tennis. Garage. Good Golf Centre. Tel. 4141. 'Grams: "Marine."

LLANDUDNO—Ormescliffe Hotel, sea front; accom. 300; orchestra; dances daily; garage.

LLANDUDNO—THE NAPLES OF THE NORTH. FOR SUN RAY AND SEA SPRAY. Write for Illustrated Guide (Post 3d.), T.I., TOWN HALL.

BOARDING AND HOTELS.

A MOST moderate, comfortable Temperance Hotel and Restaurant, The Rothesay, 11 Eden quay, Dublin. Try our 1/9 Four Course Dinner. T

AT Killarney House, Sandycove, Dublin, by the sea—Superior Board Residence; moderate. 'Phone, Dalkey 126. 22 C

BANGOR, Down—Castleview Hotel; separate tables, personal supervision; from 35/- weekly.—Young. 22 A

DONEGAL Highlands—Cliff Hotel, Rosbeg, Glenties. Excellent Cousine, good lake and sea fishing, safe bathing, golf, tennis.—H. Frick; also Dowras Hotel. 12 X

GLENMALURE Hotel, Co. Wicklow; clean and comfortable; free fishing; beautiful scenery.—Farmer. 24 23

LONDON, W.C.1—Fotheringay, 17 Gordon street, near Euston Station—Bed and Breakfast, 6/6.—Miss Bowman.

LLANDUDNO — Seaforth, prom., 150 rooms, orchestra, dancing; terms moderate.—Mrs. Gwilym James. 52 9

LLANDUDNO—"Cricklade," Boarding Est., Lloyd street; full Board or Bed and Breakfast. Tariff. Proprietress. X

PORTRUSH—Shangarry, select boarding; delightful sea view; terms moderate.—Mrs. McNamee. 5 X

GREAT NORTHERN HOTEL
BUNDORAN
Special Whitsun. Arrangements.
Three-Day Combined First Class Rail and Hotel Coupons, Saturday, 14th, to Tuesday, 17th May .... From DUBLIN .... 92/- BELFAST 80/-
TRAIN SERVICE:
SATURDAY, 14th MAY. Dublin—Dep. a.m. 9.15, p.m. 3. 0; Belfast—Dep. 9.40, 4.25; Bundoran—Arr. 2.45, 8.40
TUESDAY, 17th MAY. Bundoran .. Dep. p.m. 3.20; Belfast ..... Arr. 6.42; Dublin ..... ,, 8. 5
18-Hole Golf Course in Hotel Grounds
Further particulars from Hotel Manager, Traffic Manager, G.N.R.(I.), Belfast, District Superintendent, Dublin, or City Office, 2 Lower O'Connell street.

GREAT SOUTHERN HOTELS
Special WHIT Programme
AT
KILLARNEY
PARKNASILLA-ON-SEA
MALLARANNY
COMBINED RAIL AND HOTEL FARES.
Full particulars from Manager of above Hotels, or Head Office, Hotels Department, 141 Thomas street, Dublin.
W. H. MORTON, General Manager.

THE ONLY WAY TO CONQUER CARNERA.
BY GEORGES CARPENTIER, IN TO-DAY'S "WEEKLY IRISH TIMES."

CITROËN

DODGING SNAGS

When buying a car or anything else of importance there is often just a "but" regarding some feature, which affects decision. It is in this way that the Citroen All-Steel Saloon so frequently scores. It is such an "all-round" car, very sturdy, roomy and comfortable—with exceptional performance at 14 h.p. £229 in Dublin.

IRISH FREE STATE DISTRIBUTORS:
McENTAGART BROS. LTD
22-23, DUKE STREET, DUBLIN

Great Care is taken that Advertisements in all parts of this paper Appear Correctly, but no liability is taken for any Error in or Omission of any Advertisement, and the Proprietors Reserve the Right to Omit or Alter any Advertisement, no matter Where or by Whom accepted.

SCALE OF CHARGES FOR SMALL CLASSIFIED ADVERTISEMENTS.

12 Words or under, 1/-.

Every Succeeding Word, One Penny.

4 consecutive Insertions FOR price of 3

When Prepaid.

This Concession does not apply to Advertisements set in display form or placed contrary to our classification.

Box Office address counts as three words if replies are to be called for at Head Office, or, if they are to be sent by post or called for at any Branch Office, as four words. Postage extra.

Advertisements not prepaid are charged at a minimum of 3/- per insertion.

Publication of these Advertisements is not guaranteed on any particular day.

As letters addressed to initials or to Christian or fictitious names at a Post Office will not be dealt with, but immediately sent to Dead Letter Office, Advertisements with such addresses will not be inserted.

TRADE AND "MATRIMONIAL" ADVERTISEMENTS IN THESE COLUMNS 1/- PER LINE. ORIGINAL Testimonials or other Documents should not be enclosed with replies to Advertisements. 24/11/'25

IRISH TIMES, LTD.,
WESTMORELAND STREET, DUBLIN.
BRANCH OFFICES:
RATHMINES—Castlewood avenue. 'Phone—Rathmines 951
BELFAST—13 Donegall street ...... 'Phone— 1787
CORK—15 Cook street .... Cork 1506
LONDON—59 Fleet street, E.C.4 ... Central 4350
MANCHESTER—Winter's Buildings, 30 St. Ann street .... City 3048
Telephone No.—Dublin 23062.

LOST AND FOUND.

LOST, small Wire Haired Terrier Bitch, white, fawn marks, short tail, vicinity Bray; finder rewarded.—1 Martello terrace, Bray.

SITUATIONS VACANT.

A BUSINESS Training at Skerry's College, 76 Stephen's Green, qualifies for the best posts. Prospectus free. T

AUCTIONEERS invite applications for young GENTLEMEN to Assist Auctioneer in Dublin and country district. Address "Z 5000, Auctioneer," this office. 23 C

HOME offered to Lady Help in return for cooking and some housework; country gentlefolk. Address "Z 4998, Home," this office. 23 X

NOTICE.

IN addressing envelopes covering replies to advertisers in this paper great care should be taken to include the catch words, when same are given, after the Office Number, thus: "Z 20, Housemaid," should be carefully written upon the envelope. T

LADIES WANTED to SOLICIT ORDERS, Collect Accounts, Bookkeeping, immediately; age, copy references.—T 882, this office. 20 A

REFINED young LADY REQUIRED to learn the Fruit Trade and Confectionery for good class house in Dublin. Write, in own handwriting, stating age and if any previous business experience, to Mr. F. de Vere Hunt, 4 Burgh quay, Dublin.

WANTED immediately, young LADY, Protestant, for Millinery, Mantles and Underclothing Departments; state age, experience and salary expected (indoor); send copy references. Address "Z 4908, Lady," this office. 20 A

WANTED, YOUTH, leaving school, Protestant as COUNTER HAND.—T 1130, this office.

WANTED, Lady TYPIST, with good knowledge of office routine. Apply, by letter only, stating age experience and salary required, to Robt. Roberts and Co. (Ireland), Ltd., 44 Grafton street, Dublin.

WANTED, competent FOREMAN for Provincial Printing Office and Weekly Newspaper. Address "Z 5003, Foreman," this office. 23 B

YOUNG, intelligent GIRL, straight from school, Boo'e, Typing. Address "Z 4929, Girl," this office. 20 A

MEDICAL NURSING AND APPOINTMENTS.

NURSE Attendant, Protestant, for Invalid Lady, country, County Dublin. State references and salary to "Z 4981, Attendant," this office. 22 A

MONEY, PARTNERSHIPS, ETC.

ABSOLUTE privacy. Cash Advances from £5 upwards on Securities.—48 Aungier street. T

APPROVED Post-dated Cheques cashed. Loans arranged.—32 South Frederick street, Dublin. T

A JUNIOR PARTNERSHIP offered in established Business to well educated young MAN with £1,000 capital; £500 down and £500 could remain out. Replies to T 910, this office. 21 B

A SLEEPING PARTNER REQUIRED to put £500 or £1,000 into well-established Business, previous partner being paid off; 10 per cent. interest guaranteed and reasonable share of profits. Replies in confidence to T 1117, this office 24 D

CASH Advanced from £10 upwards. Apply 34 Exchequer street, Dublin. T

LOANS granted on moderate terms.—P. Toobey, 5 Fownes's street, Dublin. T

LOANS Advanced on reduced terms, £10 upwards; strictly private.—Commercial Union Loan and Discount Co., 57 Mid. Abbey street. 'Phone, 45096. T

MORTGAGES Arranged, house and other property.—Charles Hatch and Son, Ulster Bank Chambers, 3/4 Lower O'Connell street, Dublin. Telephone 43012. T

PRIVATE Loans granted, £10 upwards. Apply Manager, J. Dowling, 15 Charlotte street, Dublin. 'Phone, 51530. T

£5 TO £500 Advanced Privately on approved personal security of borrowers at an extremely low rate of interest; loan can be repaid by small instalments to suit. Call or write for particulars, S. Freeman and Co., 1 Garfield street, Belfast. T

HOTELS AND RESTAURANTS, OFFICIALS, SERVANTS, ETC.

POSITIONS VACANT.

AN experienced VEGETABLE MAID REQUIRED for first class Dublin Hotel. Address, with copies of references, "Z 4970, Maid," this office. 22 B

A LADY COOK REQUIRED for season's Hotel; used to cooking for numbers. Address, giving full particulars, "Z 5005, Cook," this office. 24 C

BOOKKEEPER REQUIRED for first class hotel; must have hotel experience. Address, with copies of references, to "Z 4931, Bookkeeper," this office. 20 A

WANTED, COFFEE ROOM WAITER, R.C., with some experience, for first class Hotel, provincial town; must be smart and active, and well recommended. Address "Z 4951, Waiter," this office. 21 A

EMPLOYMENT WANTED.

CHEF, Continental qualification, lifelong experience, high class credentials.—T 934, this office. 21 B

EXPERIENCED Waitress, hotel, restaurant; city preferred; highest references. Address "Z 4975, Waitress," this office. 22 A

EXPERIENCED General or Scullerymaid; hotel; good references.—T 1105, this office.

MANAGERESS or Assistant, hotel or restaurant; experienced all branches; highly recommended.—T 1107, this office.

WAITRESS requires situation in or near Dublin; two years' hotel experience. Address "Z 4994, Waitress," this office.

REPRESENTATIVES WANTED.

CANVASSER, with some knowledge of Wireless and experienced Grocery and provisions. Apply by letter, stating age and qualifications, salary required, to W. G. Smith, Howth Stores, Howth.

IRISH Manufacturers REQUIRE experienced TRAVELLER, preferably good connection with retailers, to Sell high class After Dinner Mints as additional line; excellent prospects; state territory covered.—T 1038, this office. 22 C

SCOTCH WHISKY AGENCY.
RELIABLE WHOLESALE WINE MERCHANTS REQUIRED to Represent high-class brand Scotch Whisky on commission basis. Address "Whisky," Wm. Porteous and Co., Advertising Agents, Glasgow.

SPECIALITIES in Smokers' Articles, Sundries and Hairdressers' Articles offered cheap by Simon Sipser, Hamburg 8, Grenningerstr. 25, Germany. WANTED also, REPRESENTATIVE with first class references.

WANTED, REPRESENTATIVE for Dublin Garage; must have good connection amongst Dublin motorists; generous commission.—T 1001, this office. 22 A

WANTED, REPRESENTATIVE for Dublin Furniture Firm; state experience. Address "Z 4967, Representative," this office. 22 B

WELL established company have a vacancy in Tipperary for SALESMAN of education and good appearance; car essential; permanent position; training given; excellent prospects. Write, stating age, and giving full particulars of past career, to T 1125, this office, as a preliminary to interview.

AGENCIES AND SITUATIONS WANTED.

INSURANCE Inspector is open to Represent first-class Office in Cork City and County; long experience and good connection in Life, Fire and Accident. Apply 616, Irish Times Branch Office, Cork. 24 D

LEGAL APPOINTMENTS.

COMPETENT Stenographer, Bookkeeper, thirteen years legal experience, disengaged May, desires position.—T 884, this office. 20 A

SOLICITOR, owner of established business in Northern Ireland county town, who is unable to give it permanent attention, desires competent Solicitor (Catholic) as PARTNER. Address "Z 4963, Partner," this office. 22 C

MEDICAL APPOINTMENTS.

CHEMIST'S Assistant, four years' experience, seeks engagement in Dublin or suburbs; highest references. Address "Z 4902, Chemist," this office. 20 A

CHEMIST'S Assistant; high class London experience; capable of charge; undeniable references; excellent dispenser and counter hand (good buyer), keen, energetic, reliable.—Daly, Daleview, Carrick-on-Shannon, Leitrim.

DUBLIN Pharmacy REQUIRES smart APPRENTICE; fee required, returnable. — T 1026, this office. 22 C

REQUIRED, JUNIOR; country village; accommodation provided; full particulars. Address "Z 4989, Junior," this office. 22 D

WANTED, DENTAL Assistantship, Partnership, or would Purchase good Practice, Dublin or vicinity; replies treated strictest confidence.—T 1111, this office.

TUITIONS AND SCHOLARSHIPS.

ALL Professional and University Prelims., Oral and Correspondence Success lists free.—McGuire's College, Gardiner's Row, Dublin. T

BOOKKEEPING, Shorthand, English, Arithmetic; private Tuition, morning, afternoon, evening.—T 925, this office. 12 22

ENTRANCE Term. Degree Examinations, Trinity College. Numerous successes.—Henry French, M.A., 5 Dartmouth square. 20 A

GENTLEWOMAN receives pupils, Eglinton road, Bray; moderate terms.—854, Irish Times Branch Office, Bray. 20 A

GOVERNESS, experienced, Protestant; soon disengaged; usual subjects, good music, needlewoman; highest references; own bedroom; state salary; country preferred. Address "Z 4988, Governess," this office. 22 D

GRADUATE (Hons.) wishes Teaching post; French, German; experienced; good discipline.—T 1119, Irish Times Branch Office, Belfast. 24 B

MANDOLINE Taught, 6d. lesson; Friday evenings. Strand Music School, 6 Capel street. 22 D

YOUNG Gentlewoman (20), educated, good needlewoman, desires post as Governess. Address "Z 4972, Governess," this office. 22 C

YOUNG Lady (L.C.) would Teach Elementary Class; first lessons, drawing (excellent), all games.—T 1016, this office. 22 C

YOUNG Lady seeks position as Governess; teach usual subjects, including Irish, French; passed Leaving Certificate Exam.; highest references. Address "Z 5007, Governess," this office. 24 D

GOVERNESSES AND TUTORS WANTED.

AGENT FOR GOVERNESSES AND SCHOOLS. Miss Bellingham Todd, 5 Grafton street, Dublin. Advises Parents and Managers. Tel. No. 44983. T

WANTED in Dublin Boys' School, TEACHER of English and Commercial subjects; state age, whether registered, salary required. Address "Z 4968, Teacher," this office. 22 B

EMPLOYMENT WANTED.

A LADY Housekeeper Companion, thoroughly experienced; Protestant; needlewoman; highest reference; domesticated. Address "Z 4973, Housekeeper," this office. 22 C

EDUCATED, middleaged Man desires employment, twenty-five years last engagement, firm now closed; small salary.—T 851, this office. 20 A

ENGINEER, electrical, mechanical, seeks opening; twenty-five years' experience, including management; any line offers. Address "Z 5004, Engineer," this office. 24 D

FOREMAN Carpenter disengaged; 30 years' London experience; expert first and second fixing and concrete; best reference; Dublin.—F. Mack, 2 O'Curry street, South Circular road. 22 D

LADY of superior family seeks position as Companion Help; with poultry preferred; not out before; Protestant.—T 1068, this office. 22 A

LADY, Protestant, companionable, light duties where maid kept; no salary.—R O 648, Irish Times Branch Office, Rathmines.

PAINTER—Qualified young Man requires private house work; best references.—T 1110, this office. 23 B

QUALIFIED Milliner requires position, first class house.—T 1113, this office.

RESPECTABLE Lady wants employment as Companion or any other work, daily.—T 1035, this office. 22 A

MALE SERVANTS WANTED.

STEWARDS AND GARDENERS WANTED.

WANTED, GARDENER CHAFFEUR; be general man; good house; £1 weekly.—T 920, this office. 21 B

WANTED, good GARDENER, one day, 8/-; Donnybrook.—261, Irish Times Branch Office, Baggot street Bridge. 22 A

WANTED, GARDENER, for Dublin; wages 10/- (indoor); references. — T 1134, this office. 23 D

MALE SERVANTS DISENGAGED.

GROOM, married, soon disengaged, understands blood stock, young horses; long discharges. Address "Z 5001, Groom," this office. 23 D

HERD and General Man; life experience cattle and sheep; highly recommended. Address "Z 4953, Man," this office. 21 B

MALE Cook, recommended; General to single gentleman.—Michael O'Connell, Desart, Valencia Island. 20 A

YOUNG Man, R.C., clean motor, milk, work in garden, under gardener; good references. Address "Z 4974, Man," this office. 22 A

YOUTH seeks position; do house and garden work, clean motor car; recommended.—T 1116, this office.

STEWARDS AND GARDENERS DISENGAGED.

GARDENER disengaged, 3 days a week; well recommended. — Ward, 20 Upper Rutland street, Dublin. 22 B

GARDENER, Head Working; highest reference; Irish Church.—Gardener, c/o Miss O'Regan, Medical Hall, Ballybrack, Co. Dublin. 22 C

SINGLE Man (Protestant) wants work, plain gardener, capable milker; moderate wages accepted.—Rev. O'Connor, Donard. 23 D

YOUNG Man seeks post Gardener, Indoor Servant; mental nursing experience; has excellent references.—T 853, this office. 20 A

DOMESTICS WANTED.

GENTLEMAN REQUIRES CARETAKER HOUSEKEEPER (Working), Protestant, for Midland country town; good credentials.—262, Irish Times Branch Office, Baggot street Bridge. 24 D

WANTED for London, experienced COOK GENERALS, £36-£55; GENERALS, £24-£42; HOUSE PARLOURMAIDS, £30-£50; wages according to experience; must have excellent references; fares paid. Send full particulars. Miss Mann's Bureau, 272 Camden road, London, N.W.1. 12 14

"IRISH TIMES"
EMPLOYMENT REGISTRY.
HOURS: 10 a.m. to 4 p.m.
Saturdays 10 a.m. to 1 p.m.
The Matron has several vacancies on her books for recommended Unemployed, experienced and untrained; places immediately.
31 Westmoreland Street, Dublin.
'Phone 23062.

COOKS AND DAIRYMAIDS WANTED.

GOOD young R.C. COOK GENERAL WANTED, city.—263, Irish Times Branch Office, Baggot street Bridge.

MRS. Barton REQUIRES a good PLAIN COOK, Protestant; small dairy; kitchenmaid kept.—Waterfoot, Letter, Co. Fermanagh. 22 C

WANTED, COOK GENERAL; must be good cook and have excellent references; copies first letter; state wages expected.—Mrs. O'Connor, The Abbey, Roscommon. 24 B

GENERALS WANTED.

AN experienced GENERAL REQUIRED, Rathdown Park; plain cooking and washing; wages £36; must have highest recommendations; state age and send copies references.—T 1081, this office. 22 C

GENERAL WANTED; good plain cook; three children; no washing. Apply 22 S.C.R., 8 o'clock any evening. 22 A

WANTED for Doctor's House, London, well trained, young GENERAL; all duties; £45. Apply, with references, 78 Upper George's street, Kingstown. 20 A

WANTED, experienced GENERAL for Ailesbury road, May 9th; must understand plain cooking; not over 35; small adult family. Address "Z 4997, General," this office. 22 D

WANTED, GENERAL SERVANT, 5 miles Dublin; plain cooking; early riser; £20; no washing.—R O 647, Irish Times Branch Office, Rathmines. 24 B

WANTED, young GENERAL, good plain cook, small family.—"Lis-na-Guir," Cowper road, Rathmines.

HOUSE AND PARLOURMAIDS WANTED.

AN experienced young HOUSE PARLOURMAID WANTED for suburbs; good appearance and long papers; two in family; two maids kept; wages £28-£30. Apply, enclosing copies, T 924, this office. 21 B

APPLY—Head, Under Housemaids, £36, £50; H. P'maids, £26 to £40.—Kennedy's, 68 Sackville st.

HOUSE PARLOURMAID (young) WANTED; small family; good wages; girl to train might suit; send copies references.—R O 646, Irish Times Branch Office, Rathmines.

WANTED, well trained HOUSE PARLOURMAID; travel with lady England, France, winter in Ireland; £36; long references.—Hawker's Agency, Limerick. 22 B

YOUNG HOUSE PARLOURMAID WANTED for Killiney; some experience.—T 999, this office.

NURSES WANTED.

AT 1 Williams's Park, Rathmines—WANTED, INDOOR GIRL, 16 years, mind children and do slight housework; good terms.

CAN lady thoroughly recommend reliable, experienced NURSE for city; baby from month; keep and wait on nursery and do infant's washing; state age, wages and full particulars. Address "Z 4987, Nurse," this office.

DOMESTICS DISENGAGED.

YOUNG educated Woman as Working Housekeeper; experienced, good cook; highly recommended.—T 1118, this office.

"IRISH TIMES"
EMPLOYMENT REGISTRY.
No Fees Charged.
HOURS: 10 a.m. to 4 p.m.
Saturdays 10 a.m. to 1 p.m.
Matron can supply well recommended Domestics, experienced and untrained, all capacities.
31 Westmoreland Street, Dublin.
'Phone 23062

COOKS AND DAIRYMAIDS DISENGAGED.

APPLY—30 Cooks, Cook Generals, £28 to £80, I.C.'s, R.C.'s.—Kennedy's, 68 Sackville street.

GENERALS DISENGAGED.

DISENGAGED, experienced General; excellent references; good cook.—Murray's Registry, Bachelor's Walk, Dundalk. 23 B

DISENGAGED, respectable young General, small family; good references; £22.—Quin's Agency, Ranelagh.

EXPERIENCED General, country Girl, plain cook; highly recommended, R.C., city or suburbs. Address "Z 4899, General," this office. 20 A

EXPERIENCED General, disengaged end of April; wages £36.—12 Arranmore road, Herbert Park, Donnybrook. 22 A

EXPERIENCED, settled General; temporary; city or suburbs; good references.—T 1106, this office.

GENERAL, experienced, Protestant, papers excellent, desires post, Co. Dublin; elderly people preferred. T 1002, this office.

GOOD, reliable General. Seen to-day, 11-1, 24 Main street, Blackrock.

Motor Matters, Cycles, &c.

MOTOR CARS.

AUSTIN Cars for economy and dependability, from £150.—Lincoln and Nolan, Ltd., 57/58 Lower Baggot street, Dublin. Sole Distributors. T

A TO Z—Twenty or more guaranteed reconditioned Secondhand Cars and a complete range of New Cars and Commercial Vehicles, Citroens, Crossleys, Fords and Standards to select from, in finest showrooms in Ireland.—McEntagart Brothers, Limited, 22-23 Duke street, Dublin. T

A 1931 14 h.p. Saloon, never registered, bargain.—Rear 65 Lower Leeson street. 23 D

ESSEX Six, 1928, in splendid condition, £75 or nearest. Seen at Kennedy's Garage, Cross avenue, Dun Laoghaire. 20 A

FOR Sale, 1930 Morris Cowley Saloon, tax paid, new tyres, good condition, price £65 for spot cash.—Northbrook Motor Garage, Northbrook road, Ranelagh. 'Phone, Rathmines 324. 20 A

FIVE Passenger Eight Cylinder 1932 U.S.A. Buick, six wheels; gone six thousand. Address "Z 4918, Motor," this office. 20 A

FOR Sale, M.G. Magna Demonstrator Saloon, Morris Oxford 1930 Saloon, 12 h.p. Armstrong Siddeley Saloon, 1930; Wolseley Two Seater, 1929; Armstrong Siddeley Seven Seater Landaulette; all bargain prices for quick Sale.—Express Garage, Ltd., 19-20 Pearse street. 'Phone 44837. Open till midnight. 21 B

FOR Sale 1931 Demonstration Light Six Singer Saloon; list price, £340; mileage 2,000, leather upholstery, road tax £16, colour black and cream; price now £250. For further particulars apply Kerry Motor Works, Tralee, Co. Kerry. 23 C

FOR Sale, 14 h.p. Armstrong Siddeley Four Door Saloon, in splendid condition, taxed to the end of 1932, privately owned; £90. For further particulars apply E. P. Stephenson, 2 Stephen's terrace, Ballymullen, Tralee, Co. Kerry. 23 C

GENTLEMAN'S Car for immediate Sale, Citroen, late 1928, Coupe, occasional four, in absolute perfect mechanical order, smart appearance; any trial given.—Zenith Garage, Harold's Cross road. 23 B

LUXURIOUS six cylinder Saloon Car for Sale at a sacrifice price; owner away on urgent business; this car is absolutely new and British, and has not been on the road yet; makers' guarantee goes with it to purchaser; cost £537, will be Sold for £420, immediate cash; do not waste stamps with offers.—T 1120, this office.

MORRIS Cars—A large range of reconditioned Cars always available. Budget plan terms extended.—G. A. Brittain, Ltd., Portobello, Dublin. T

MORRIS Cowley 1928 2 Seater Coupe, 11.9 h.p., overhauled, recelluloised, £65; Morris Cowley 1928 Saloon, 11.9 h.p., reconditioned, £85; Morris Cowley 1928 4 Seater Tourer, 11.9 h.p., in good order, £45; Talbot 8.9 h.p. 2 Seater, in fair order, £50; Morris Oxford 1929 Saloon, 14 h.p., in excellent order, £105; Swift 1929 10 h.p. Saloon, overhauled, excellent condition, £90; Renault 1928 Saloon, 14 h.p., large powerful car, in very good condition, £85.—Huet Motors, Ltd., Clanwilliam House, Lower Mount street, Dublin. 'Phone—61518/9. 22 C

MAGNIFICENT Riley All-Weather Tourer, splendid condition, taxed, new tyres; £120 or nearest offer. R. E. Grady and Co., Ltd., 38 Dawson street, Dublin.

ROVER 16 h.p. Sunshine Saloon, £435 model, bargain £200 deferred payments; would consider taking small car in part exchange.—T 857, this office. 20 A

ROVER "10" 1928 Weyman Saloon, perfect order, good appearance, £70; seen evening.—T 997, this office. 22 C

SECONDHAND Cars and Commercial Vehicles, large selection and keen prices; cash or easy terms; interview at first.—Doyle's Motors, Ltd., 16 Bachelor's Walk. T

SIX cylinder Saloon Citroen, taxed to end of the year, owner driven, small mileage, and in beautiful condition; price £140. To be seen at "Clonmeen," Bantry, Co. Cork. 22 C

1930 MORRIS Minor Coachbuilt Sunshine Saloon as new; £90.—Hanley's Garage (rear Kildare Street Club, Dublin. 22 C

1931 AUSTIN Seven Coachbuilt Saloon, perfect order and condition, mileage 2,500.—T 1040, this office. 22 C

WANTED.

WANTED immediately, Austin Seven Tourer, good condition.—T 1097, this office. 22 C

CHAUFFEURS, MECHANICS.

WANTED.

FIRST class MECHANIC WANTED for garage in large country town; must know his business from A to Z and be capable of taking charge during owner's absence. Address, enclosing references, to "Z 4964, Mechanic," this office. 22 C

WANTED immediately, first class MECHANIC; must have experience of all makes of cars and electric system; send copies references, state age.—T 1098, this office. 22 A

DISENGAGED.

BOY (19) seeks work, Garage; country preferred; understands driving and running repairs.—T 862, this office. 20 A

DOMESTICS CONTINUED.

LADY recommends General; thoroughly reliable; early riser. Address "Z 4928, General," this office. 20 A

YOUNG, experienced General; city or suburbs; good references.—T 1108, this office.

HOUSE AND PARLOURMAIDS DISENGAGED.

DISENGAGED, experienced House Parlourmaid or Housemaid; excellent reference.—T 1047, this office. 22 C

DISENGAGED 10th May, experienced House Parlourmaid; six years in present situation; personally recommended.—933, Irish Times Branch Office, Blackrock. 22 C

HOUSE Parlourmaid, go Housemaid, hotel; Dun Laoghaire or town; well recommended. Address "Z 4995, Maid," this office. 23 B

HEAD Housemaid wishes to hear of temporary place; highest references. Address "Z 4996, Maid," this office. 23 B

HOUSEMAID or Housemaid-Waitress — Respectable Girl; tall, good appearance; well recommended.—T 1114, this office.

SECOND Housemaid wishes situation, or go Parlourmaid; well recommended. Address "Z 5009, Housemaid," this office.

NURSES DISENGAGED.

CHILDREN'S Nurse, Nursery Maid; Dublin or suburbs; disengaged 29th April.—T 1020, this office. 22 A

LADY highly recommends excellent, refined, young Nurse; now free.—T 1102, this office. 22 C

SPECIFIC ARTICLES.

BELL Tents, Waterproof Covers for Carts, Vans and Lorries; also Sacks, Rick Covers on best terms.—Coleman's, 25 Chancery street, Dublin. T

CART Covers, Rick Covers, Motor Lorry Covers, Tarpaulins, Tents, Marquees and Sacks.—Petrie Brothers, Waterproofers, 36 Usher's quay. Price list on application. T

DROPSIDE Cots, large size, 30/-.—Hilton, Workshop, rear 23 Whitworth road, Drumcondra. 22 C

LARGE Oil Painting (Portrait of Lady) for Sale.—35 Upper Ormond quay. 22 A

RUBBER Stamps—Specimen Sheets free.—J. Byrne MacKenna, 41 Wellington quay, Dublin. 22 A

SINGER Sewing Machines Bought, Sold, Exchanged or Repaired.—Cluxton, 13 Summerhill, Mountjoy square, Dublin. 8 23

TYPEWRITERS from £3, every make (factory rebuilts), guaranteed; we Sell only Typewriters since 1897, hence specialists.—Norman Works, Typewriter Engineers, 9b Trinity street, Dublin. 22 C

TYPEWRITERS—Oliver, Underwood, rebuilt by us, fully guaranteed; from £6.—Booth Brothers, Stephen street. 7 X

MACHINERY.

ABOUT Turbines—Robert Craig and Sons, Engineers, Limited, York Street Engineering Works, Great George's street, Belfast, manufacture Water Turbines, Centrifugal Pumps and Air Compressors for all powers, quantities and purposes. X

FOR Sale, 1 Lathe, 9" centres, 6 ft. bed, perfect order; 2 H.P. Motor, small Drilling Machine, Emery wheel, complete; Smith's Blower and Anvil, Shafting, Pulleys, Items; no reasonable offer refused; must sell; South side city.—T 874, this office. 20 A

FOR Sale, a 40 cwt. W. and T. Avery Weighbridge, with enclosed iron railings (detachable), suitable for weighing cattle, pigs, etc. For price address "Z 4972, Weighbridge," this office.

FOR Sale, Lancashire Boiler, 15' 6" x 3' 6", in perfect order. Apply Phelan and Co., Ltd., South Brown street, Dublin. 23 C

FOR Silver and Nickel Plating, Oxidising and Bronzing, Polishing, Lacquering, etc., send to James Fox and Co., 19 Wellington quay, and 17 South William street, Dublin. 23 D

FRAMING Cramps, Sash Cramps; catalogue free.—Booth Bros., Dublin. X

WANTED, New or Secondhand Bending Machine, for Reinforcement Bars.—McGee's Stores, Ardee. 20 A

MACHINERY REPAIRS.

ABOUT Repairs—Immediate attention to Plant Breakdowns anywhere. Overhauls to Engines, Boilers, etc.; Gear Cutting, Cylinder Boring, Roll Grinding and Brass Moulding. 'Phone: Belfast, 229.—Robert Craig and Sons (Engineers), Ltd., Great George's street, Belfast. T

ALL Ordinary Motor and Machinery Repairs, including Oxy-Acetylene Welding.—Manager, Lissadell, Sligo. T

WATER POWER.

WHY not generate your own Electric Light, Heat and Power if the necessary water supply is available? Realise now your own power is cheaper. Initial outlay only; maintenance nil. Schemes prepared and estimates given.—Robert Craig and Sons (Engineers), Ltd., Great George's street, Belfast. T

WATCHES, REPAIRS, JEWELLERY.

FOR Reliable Watch, Clock and Jewellery Repairs. Pillar House, Henry street, Dublin. T

TIMBER.

WANTED, dry Beech Plank, 1 inch to 3 inch thick; quote price, cube, in wagon lots, free Dublin.—T 911, this office. 21 B

FISHING, SPORTING, GAMES.

ANGLING—Garnett's for Fishing Tackle, Guns, Rods, Rifles and Ammunition. Catalogues free.—Garnett's, Crampton Court, and 31 Parliament street, Dublin.

ANGLING—Rods, Reels, Lines, Flies, and Tackle of every description at lowest prices; Alnwick Built Cane Rods a speciality; Rods repaired. Catalogues free.—Keegan, Inns quay, Dublin. 22 C

FOR Sale, Split Cane Salmon and Trout Rods, Reels, etc., by Hardy, condition perfect; owner going abroad.—T 1112, this office. 23 D

GUNS—New and Secondhand, Rifles, Cartridges, Accessories; Gun Repairs, all kinds, by skilled Gunsmiths. Catalogues free.—Keegan, Gunmaker, Inns quay, Dublin. 22 C

SPECIFIC ARTICLES WANTED.

ANTIQUE Silver Cups, Candlesticks, Salvers, Sugar Bowls, etc.; also Diamond Ornaments, Precious Stones and Old Gold, highest prices given.—West and Son, Grafton House, Grafton street. T

BOOKS—Wanted, Novels, History, Literature, Travels and Miscellaneous, old or modern.—T 858, this office. 20 A

BOOKS—Wanted to Buy, any amount, Library, residues or lots, all classes; no dealers, no provincials.—"Londoner," Irish Times Branch Office, Dun Laoghaire. 24 D

FEATHER BEDS WANTED.
Highest prices given. We send to examine in city.—IRISH FEATHER CO., LTD., TARA ST., DUBLIN. IRISH FIRM. 'Phone, Dublin, 43407. T

OLD GOLD
and Sovereigns. Benson's still pay LONDON PRICES. Cash by return. TRADE enquiries invited.
S. BENSON & CO., LTD.
O'Connell St. & Mary St., Dublin

MOTOR CARS CONTINUED.

WANTED, late Model Wolseley Hornet or Midget; reasonable price.—Dunmore, Mount Merrion avenue, Phone, Blackrock 413. 21 B

LORRIES, VANS, MOTOR AND STEAM HAULAGE.

BEDFORD 2-Ton Trucks, Vans and 'Buses; also 12 cwt. and 30 cwt. Lorries in stock.—Doyle's Motors, General Motor Distributors, 16 Bachelor's Walk. T

FOR Sale, 1931 new 30 cwt. Ford Truck, never in use; last year's price, £220; Selling now, to clear, at £195. One 1929 30 cwt. Ford Truck, in splendid order all round, 20,000 miles; £80. One 1930 30 cwt. Ford Truck, in perfect order; £85. For further particulars apply Kerry Motor Works, Tralee, Co. Kerry. 23 C

TRAILER Caravan, as new, English built, Mollycroft top, double bed and bed clothes, full set cooking utensils, Hostess coal stove, with oven, tea and dinner service, cutlery, etc.; easy to tow; price £55.—Address "Z 4910, Caravan," this office. 20 A

MOTOR CYCLES.

ADVANCES on Motor Bikes, Cars, Jewels.—Gorman, Pawnbroker, Winetavern street (opposite Four Courts); new garage. T

ACCESSORIES, TYRES, ETC.

AT Roberts, Talbot lane, Dublin, guaranteed Secondhand Tyres, cheap; all sizes stocked. T

COOK'S for Tyres, cash or easy terms; largest comprehensive stock in Ireland; free fitting; truck owners catered; special offer 2,500 Goodrich Tyres Clearance, also 5,000 Drums Motor Oils, 12/6 for 5 gallons; Secondhand Tyre, cheap.—Fenian street, continuation Lincoln place, Dublin. Telephone, 62618. Saturdays 6 p.m., Sundays until 2 p.m. T

TYRE Repairs by the Experts; electrical process.—The City Vulcanising Works, 13a Amiens street, Dublin. 'Phone 43254. 12 B

GARAGE ACCOMMODATION AND REPAIRS.

GARAGE to Let, at rear 26 Upper Mount street. Apply Miss Butler. 20 A

GARAGE to Let, £1 monthly; Merrion avenue, Blackrock. Address "Z 4979, Garage," this office. 22 C

LOCK-UP Garages, Workshops, Storage of all kinds, from 10/- monthly; Sheds, suitable 'buses, lorries, Garville Avenue Garage, Rathgar; also at Woodstock Gardens, Ranelagh. 21 B

WANTED, Garage Accommodation near 36 Palmerston road; water. Apply Advertiser; letters only. 21 C

BICYCLES.

B.S.A. Cycles, for business or pleasure, are the best value, £5 19/6, or 11/8 monthly, or 2/6 weekly.—Kelly's, Bachelor's Walk, Dublin. T

BEST Cycles and Best Service—Rudge and Abbey, from £3 17/6; 10/- down, 8/3 monthly, 2/1 weekly. A few New Hudsons selling off at big reduction.—Tyrrell, Smith and McQuaid, Ltd., 2 Lower Abbey street (two doors from O'Connell street). 13 X

DON'T pay for a tram or 'bus that you will never own. Ride a Famous James and save money; over 40 models to select from; 5/- deposit secures any model. Call and inspect them at R. W. Stevens,' "The Cycle King," 8 Aston's quay, Dublin. I always recommend Dunlop Tyres. 22 E

FOR Sale, Tricycle (James), Dunlop tyres, little used; cost 16 guineas; suit lady, gentleman; bargain.—T 852, this office. 20 A

RALEIGH Cycles, now reduced; prices from £4 19/6, or 9/7 monthly.—Agent, Kelly, Bachelor's Walk, Dublin. T

CHAUFFEURS, MECHANICS CONTINUED.

DISENGAGED.

CHAUFFEUR Gardener seeks position; good worker and careful driver; highest reference.—T 1104, this office. 23 D

RESPECTABLE Youth wishes comfortable home as Chauffeur Gardener and be generally useful about gentleman's place. Address "Z 5011, Youth," this office.

WORKS Manager, large automobile engineering depot in North England, desires similar position in Ireland; present position 8 years.—T 1124, this office.

WIRELESS, BROADCASTING, ETC.

ELECTRO Radio Co., 35 Grafton street, Dublin (opposite Woolworth's), for Radio, Gramophones and Records. T

FOR Sale, Four Valve Wireless Set, complete with large Amplion Lion Speaker, Exide H.T. Accumulators and new L.T. Batteries. Apply Kiernan, Shannon View, Carrick-on-Shannon. 24 D

WANTED, Eliminator to work 4 valve set; state lowest price and make.—T 1123, this office. 24 B

1932 PYE Portable, mains operated, bargain price; also other new Sets.—T 1003, this office. 22 C

YACHTS, BOATS, ETC.

BROOKE Motor Launch for Sale, length 20 ft., half decked, seats six persons, 4 cylinder engine, 10 h.p.; all excellent condition; very suitable for harbour, lake or river. Apply David Macilwraith, Engineer, Glenbrook, Passage West. 19 X

FISHING Boat, 62' long, 19½' beam, 6.4 draught, 50-60 h.p. Kelvin engine (lying convenient to Dublin) for immediate Sale; cheap.—Battersby, 39 Westmoreland street. 22 C

INBOARD Motor, 3 h.p., with reversible propellor, bed and complete outfit, in new condition; price £17; also collapsible Canvas Boat.—T 865, this office. 20 A

GARDEN, FARM, BEES, ETC.

ANNUALS FOR THE ROCKERY.

Writing on this subject in the *Weekly Irish Times*, the Garden Correspondent says:—

It is a question whether the Alpine purists will admit Annuals to the rockery, although a few of the dwarf kinds are eminently suitable for the summer, furnishing such bare spots, especially on the sunny side, as may be found. First and foremost of these comes the blue stonecrop, Sedum coeruleum, a rare colour in a plant family so much given to yellow. 'Tis a dainty, wee thing, this blue stonecrop, introduced from the African side of the Mediterranean in 1822. By sowing a package of seeds at this season with a little care in sprinkling a little fine soil over the faded stems in autumn, it will go on for years from self-sown seeds. Another precious thing is the little stemless Violet Cress.

AT Drummond's—Procure Lawn Mowers of approved makes and sizes, including Victor No. 1 and Hector No. 2; Lawn Mowers manufactured in the Free State; Garden Rollers and Garden Requisites.—Drummond's, Ltd., 58 Dawson street, Dublin. T

AT Drummond's—For renovating or laying down Lawn Tennis Courts, Croquet Lawns, Bowling Greens, etc., procure Drummond's Special Lawn Grass Seed; No. 1 3/-, No. 2 2/6, No. 3 2/- per lb.—Drummond's, 58 Dawson street, Dublin 5

A DRESSING of Drummond's Special Lawn Manure, 4 ounces to the square yard, should be applied when renovating your Tennis Courts, Lawns, etc.; 3/6 per stone, 22/6 per cwt.—Drummond's, 58 Dawson street, Dublin.

A CERTAIN Remedy—Use Drummond's Weed and Moss Destroyer, 4 ounces to the square yard, for eradicating daisies, plaintains, dandelions, etc.; 7lb. 2/6, 14lb. 4/-, 28lb. 7/-, half cwt. 13/-, one cwt. 24/-.—Drummond's, 58 Dawson street, Dublin.

ANTIRRHINUMS—Sutton's Intermediate (8 varieties), grand plants, autumn sown, dozen 1/6, 100 10/-, to colour or mixed, part post 6d. extra; Rock and Herbaceous Plants in great variety; list free.—Canon Patten, Fethard. 11 X

BRADSHAW'S Swede, "Best of All" Purple Top; Mangel, "Prize Winner," Yellow Globe; Peas, Beans, etc. Sow now.—15 Parliament street. 22 C

BESSBOROUGH Tomato Plants, ex pots, best varieties, 4/- dozen, free.—Gardener, Bessborough, Piltown, Co. Kilkenny. 21 C

BAMBOO Canes, all light grains, 10 feet high, 5/- 100, put on rail.—Gardens, Randlestown, Navan. 19 X

CABBAGE Plants, best varieties, and Giant Drumhead, 5/6 1,000; name station.—Gray, Kilcoole, Co. Wicklow. 19 B

DO NOT WEED YOUR LAWN. I.C.I. Lawn Fertilizer will quickly remove all weeds and promote a healthy growth of fine grasses. Obtainable throughout Dublin and the Provinces, or write to Imperial Chemical Industries, 64 Upper O'Connell street, Dublin. 10 X

EARLY London Cauliflowers, 2/6; thousands to offer at reduced price; Lettuce, Onions and Sprouts, 2/6 per 100, post paid.—Bradshaw, 15 Parliament street. 22 C

FOR Sale, Lime for Agricultural and Building purposes. Our Caustic Ground Lime is ground to an extreme fineness to suit any manure distributor and made up in 2 cwt. sacks. We also supply slaked Lime. Special quotations for waggon loads. For full particulars apply Clogrennane Lime Works, Carlow. The largest and cheapest Lime Manufacturers in Ireland. 11 X

FERNS—36 lovely, well rooted Fern Plants, Varieties, 2/6; 12 Violet Plants, 1/6; 12 Primrose Plants, 1/-; all packed in moss, post free. — John Regan, Killarney Cottage, Rosscarbery, Cork.

GARDEN Barrows, strong, galvanised, 21/-; Celebrated "Ironcrete" Rollers, 29/6. Lists free.—Staveley's Stores, 137 Parnell street. 8 19

GALVANISED Wire Netting, Garden Arches, Seeds, Rakes, Forks; send for lists.—Staveley's Stores, 137 Parnell street.

GARDEN Canes, 4 feet, heavy, 6/6 per 100, 3 feet 2/9 per 100; Flower Sticks, 2 feet, 2/- per 100.—Staveley's Stores, Dublin. 8 19

GARDEN Nets, 25 yards by 2 yards 4/-, by 3 yards 6/-, 50 yards by 2 yards 8/-, by 3 yards 12/-, by 4 yards 16/-; mensured mesh closed; carriage paid.—Staveley's Stores, 137 Parnell street. 8 19

LISSADELL new Vegetable and Bedding Out Plant List gives useful planting information. Copies still available on application to Manager, Lissadell, Sligo. T

LAWN Mowers, Garden Rollers, and all Gardening Requisites.—Dairy Engineering Co., Ltd., Bachelor's Walk, Dublin. 21 D

ONION Plants, Tripoli varieties only, to clear ground, at special prices, 1/6 100, post free 2/-, 500 6/3, 7/6 post free.—M. Rowan and Co., Seed and Plant Merchants, 51, 52 Capel street, Dublin. A

POLES (Rustic), Fences, Wireless.—Arthur Jones and Son, 11 South King street. 8 16

"QUALCAST" Lawn Mowers, guaranteed, from 25/-; celebrated "Panther" Mower, 39/10; lists free.—Staveleys, Agents, 137 Parnell street. 8 19

RAMBLER Roses in best varieties, to flower this season. Extra large plants with shoots 7 to 11 feet, 5/-, 6/- to 7/6 each. No pruning required as, grown in pots, they move without root disturbance. (See samples at 31 Nassau street). Watsons, Nurseries. 29

SURPLUS New Laid Eggs, Flowers, Poultry, Garden Produce—All definite orders delivered on approval. Hermitage Gardens, Rosbuck Gardens, Dundrum. 'Phone: Dundrum, 141. T

SWEET Pea Plants, in 30 choice varieties, grown in sterilised soil, 100 mixed 6/6, 100 in 10 varieties 7/6; list free.—Canon Patten, Fethard. 18 12

STRONG Wire Garden Bordering, 6 feet lengths, 2/11; Galvanised Wire Arches, Extending Wood Trellis; lists free.—Staveley's Stores, Dublin. 8 19

TOMATO Plants, ex 3" pots, Ailsa Craig, Kondine Red, 4/6 dozen, 35/- 100.—Rockbrae, Bray. 21 B

TENNIS Nets, corded, 25 yards by 3 yards, 17/6, post free.—Staveley's Stores, 137 Parnell street. 8 25

40 CHOICE Fern Plants, Varieties, in moss, 3/-, post free.—A. Bell, Fern Glebe, Rosscarbery, Cork.

Buy a *FULL-SIZE* CAR—a Morris-Cowley *for just a few pounds more!*

It isn't a bit economical to buy another make of car because it costs just a little less, yet cannot offer you the comfort, seating accommodation, engine power or the impressive appearance of a Morris-Cowley full 5-seater saloon. At only £221 10s. (plus freight), the handsome Cowley Saloon may be had with 11.9 h.p. or 14.32 h.p. engine. *Obtainable for 25% down through our Budget Plan.*

G. A. BRITTAIN LTD PORTOBELLO DUBLIN

HERE'S YOUR BARGAIN

If you cannot afford a New Car, perhaps one of the following would suit you. If it does we will endeavour to meet you as to price and method of payment. You cannot buy them cheaper or in better condition anywhere.

£20 Fiat 10.15 h.p. Saloon ... 1922
£35 Armstrong Siddeley 14 h.p. 4/s. Tourer 1924
£45 Citroen 11.4 h.p. Saloon 1926
£50 Standard 2-Seater Tourer 13.9 h.p 1925
£50 Morris Cowley 11.9 h.p. 25 Tourer taxed to 1932 1927
£55 Citroen 12.24 h.p. 4/s. Tourer 1927
£60 Peugeot 12.1 h.p. Saloon 1928
£60 Austin 12 h.p. 2-Str, with dickey (taxed to 1933) 1926
£60 Citroen 12.24 h.p. Saloon 1927
£70 Citroen 12.24 h.p. Saloon 1928
£70 Citroen 12.24 h.p Coupe 1928
£85 Ford Forder Saloon 1929
£90 Ford L.D. Van (taxed to July) 1931
£100 Citroen 13.30 h.p. Saloon 1929
£120 Armstrong Siddeley 12 h.p. 6-Cyl. Saloon 1930
£120 Citroen 20 h.p. Saloon 1929
£120 Citroen 13.30 h.p. Saloon 1930

McEntagart Bros. Ltd
22/23 DUKE ST., DUBLIN.

OPTICIANS.

DIXON and Hempenstall Repair Broken Spectacles within an hour, at 12 Suffolk street, Dublin. 8 18

PATRICK Cahill, Optician to His Holiness Pope Pius XI., 13 Wellington quay; 100 years established; high class work moderate charges. T

FURNITURE.

ANY Furniture Residue, Pianos, Antiques Purchased, cash.—Thornton and Co., Auctioneers, Dun Laoghaire. 96 23

AUCTION of Antique Furniture, Piano, Billiard Table, Sheffield Plate, Outdoor Effects, etc., at "Mount Merrion," Stillorgan road, commencing Tuesday, 3rd May, 12 o'clock.—Battersby, Auctioneers. 23 F

CARPETS—Axminster, 12 x 9, seamless, £2 17/6; other qualities and sizes. Buy direct from Manufacturers.—Cable Mills, 32 Lower Ormond quay, Dublin X

LAWLOR, Briscoe will Buy or Sell your Surplus Furniture. Auction every Thursday.—35 Ormond quay. T

WANTED, Bedroom Suite, Bookcase, China Cabinet, Drawing and Diningroom Tables, Chairs and Wardrobes; please state price; no dealers.—T 1103, this office. 22 C

MUSIC, PIANOS, ETC.

COLLARD and Collard Piano, Upright, very nice looking article; £20.—T 1127, this office.

THE Gramophone Stores, Johnston's Court, off Grafton street, Dublin, have full stocks of all leading makes of Records. We specialise particularly in Parlophone Records, all of which can be obtained from us. Open till 9; Sundays from 12-6. T

NOTICE.

IN addressing envelopes covering replies to advertisers in this paper great care should be taken to include the catch words, when same are given, after the Office Number, thus: "Z 20, Housemaid," should be carefully written upon the envelope. T

CONTINUED ON PAGE 12.

MANCHESTER MARKETS REVIEW.

BUTTER PRICES LOWER.

FROM OUR COMMERCIAL CORRESPONDENT.

The general trend of the provision trade has been on the quiet side during the past week, and while there have been no very marked fluctuations in prices where alterations have been made they have tended in buyers' favour. The Danish official quotation has been wired ten kroner lower, and "top" now stands at 166 kroner per 100 kilos; at the corresponding period of last year the figure was 200 kroner, and in 1930 223 kroner. Spot prices for Danish, Swedish and Finnish have declined in sympathy with the official quotation and Colonial makes are also lower. As yet practically no Irish creamery butter has appeared on this market, and smaller quantities of Colonial are now on passage to this country. Reports from New Zealand state that production in that country is running slightly above last year's level, but unfavourable weather in Australia has brought production well below that of a year ago, and shipments are falling off considerably.

BACON UNCERTAIN.

In bacon the position is still somewhat uncertain. The general lock-out of men at the co-operative and proprietary bacon factories in Denmark, which was to have taken effect from Friday, April 15th, has been postponed until April 29th. In the meantime factories are again receiving pigs and negotiations with a view to a settlement of the dispute, the object of which is a reduction of 20 p.c. in wages, is still going on. On spot Irish continues firm on short supplies, but no change in quotations is recorded this week. Danish, however, is somewhat irregular, No. 1 and 2 selections being reduced 4s. and 1s. per cwt. respectively, but No. 3's show an advance of 2s. per cwt. Swedish No. 2's are 1s. per cwt. lower, but No. 3's unchanged. No alteration is recorded in Dutch or Polish. Lard continues quiet, but steadier. New Cheshire cheese is in steady consumptive demand at late rates, but New Zealand shows a decline of 1s. to 2s., as compared with last week. Irish and English eggs move steadily into consumption, and values remain fairly steady. Reports from Denmark state that production in that country is large, and, as only small quantities are being pickled so far, ample supplies have been at disposal for export.

LIVE STOCK.

All classes of live stock were in plentiful supply at the Manchester Cattle market on Tuesday last, a fairly substantial increase being recorded in Irish and home-fed fat cattle. Trade generally ruled quiet, and prices showed an easier tendency all round. Spring lamb showed a rather sharp reduction. Only moderate supplies were available at the Manchester Pig market, and a fair clearance was effected at firm to dearer prices. Trade at the Manchester Dead Meat market has been quieter during the past week, and prices for both home-killed and imported showed an easier tendency.

Irish turkeys were rather easier to buy; otherwise little change is reported in dead poultry. Irish salmon continues firm at 2s. 4d. per lb. (wholesale).

DUBLIN DISTRICT COURT.

ALLEGED RAZOR ATTACK.

CHARGE OF ATTEMPTED MURDER.

(BEFORE MR. CUSSEN.)

Peter Granger, labourer, of Townsend street, was put forward, charged with having attempted to murder James Granger, of 1 Hanover square, by cutting his throat with a razor.

The injured man, it was stated, is now a patient in Sir Patrick Dun's Hospital.

Formal evidence of arrest having been given, the prisoner was remanded in custody until Wednesday next.

HOUSE BUILDERS' ASSOCIATION.

The first annual general meeting of the Dublin and District House Builders' Association was held at Wynn's Hotel, Dublin, on the 20th inst. Mr. A. Strain presided.

The Committee's report of the work carried out by the Association during the year ended 31st March last was read. The negotiations with the Electricity Supply Board, the action taken by the Association in connection with the Housing (Miscellaneous Provisions) Bill, 1931, and various other matters dealt with by the Association during the year were referred to at length. The report and accounts were fully discussed and adopted unanimously.

The Committee for the current year consists of—Messrs. A. Strain, G. M. Linzell, L. P. Kinlen, C. Archer, G. F. Byrne, R. Gough.

The meeting closed with a vote of thanks to the Chairman, Committee and secretary, Mr. P. Deey.

PREVENTION OF CRUELTY TO ANIMALS.

At the weekly meeting of the Dublin Society for the Prevention of Cruelty to Animals, held at 29 South Frederick street, Mr. F. O. Lyons presided. Also present:—Miss Hillas, Mr. Cromie, Mrs. Shewell, Mr. Lefroy, Miss Tuckey, Mr. Patterson, Madame Power O'Donoghue, Mr. Hopkins, Miss Blakeney.

Ten cases were reported by the inspectors during the week, and four convictions.

Subscriptions received:—Miss Hedderman, £1; Mrs. Macdougald, £1; A. Jackson, £1; Lieutenant-Colonel W. E. Roberts, £1; Arnott Bequest Fund, £2; Mrs. Jackson, 10s.; Miss F. A. Mitchell, 10s.; Mrs. Edelsten, 5s.; Mrs. Singleton, 10s.; Mrs. Barton, 5s.; Miss Barton, 10s.; Miss Laverty, 10s.

LIVERPOOL MEAT IMPORTS.

Over a quarter of a million sheep and lamb carcases were included in the imports of fresh meat at Liverpool during the past week from the various overseas ports. Five steamers arrived, with freights as follows:—El Uruguayo, from Buenos Ayres, with 26,671 sheep and lamb carcases, 938 cases of pork, 283 sides of veal, 5,664 bags, etc., of meat, and 34,152 quarters of beef; the Surrey, from Australia, with 13,257 sheep and lamb carcases, 167 carcases of pork, 515 bags of meat, and 63 quarters of beef; the Duchess of Atholl, from St. John, with 79 boxes of pork and 1,314 boxes of meat; the Corinthia, from New York, with 835 cases of pork and 54 boxes of meat; and the Sutherland Grange, from San Julian, with 248,352 sheep and lamb carcases and 563 bags of meat—making a total of 288,280 sheep and lamb carcases, 1,940 cases and carcases of pork, 283 sides of veal, 8,100 bags, etc., of meat, and 34,215 quarters of beef. Compared with the arrivals of the preceding week, these figures show an increase of 140,128 sheep and lamb carcases and a decrease of 371 cattle, 1,572 carcases and cases of pork, 3,194 bags, etc., of meat, and 5,975 quarters of beef.

Tom Howard, aged 54, a filter attendant employed by Stockport Corporation, collapsed and died on Saturday after rescuing his son, George Edward Howard, aged 21, from a reservoir on the outskirts of Stockport.

FOOD AND PRODUCE MARKETS.

Norwich—Store Cattle dear, dragging sale. Doncaster—Steady demand for Stores. Carlisle—Irish Store Trade dull on cold and wet weather. Wheat weak. Rubber unchanged.

CATTLE.

NORWICH.—A larger supply of beef met a slower inquiry at easier prices, 40/- to 49/- per cwt., live-weight, being made. Store cattle were dear, and met a dragging sale from £11 to £21 10/- a head. Large quantities of mutton were brought forward at ½d. cheaper all round. Best sorts realised 9½d., other kinds 7½d. to 8½d., ewes 6d. to 6¼d., and lambs 1/2 to 1/3 per lb. The pig pens were well stocked, and late rates were maintained. Londoners and cutters ranged from 8/6 to 9/-, and baconers 8/- to 8/6 per stone. Sows changed hands at £10 15/-. Stores were unaltered. At market—Cattle, 1,794; sheep, 1,500, and pigs, 1,138.

CARLISLE.—Cold and wet weather and the backward condition of the pastures are adversely affecting the Irish store cattle trade. Supplies at the sands market on Saturday morning numbered only 600 head. The attendance of buyers was small, and comparatively little business was done. Last week's prices were scarcely maintained. Two-year-old heifers made from £12 10/- to £15 10/-, heifers for short keep £16 10/- to £18 10/-, polled heifers £14 10/- to £18 10/-, polled bullocks £16 to £19.

DONCASTER.—Steady demand for young store beasts. Yearlings 8 to 10 guineas, 18 months £10 to £13, 2 years £14 to £16, 2½ years 16 to 18 guineas, and best Irish bullocks 20 guineas. Good show of dairy stock. Best young cows £29, calving heifers to £25, and old cows £17 to £20.

Send your Pigs and Lambs to **COSGRAVE, RANELAGH.** Highest Current Prices Paid. —(Advt.)

GRAIN.

FLOATING GRAIN CARGOES (BALTIC).—WHEAT—Cargo market quiet and values weak for Canadian grades following lower North American cables. There is a fair inquiry for Australian at steady prices, and Plate descriptions unchanged. Sailer Pommern, 3,908 tons South Australian, February 19 bill of lading, sold 27/3, and the Sangstad, 7,600 tons West Australian, May, 27/3; No. 2 Northern Manitoba (Pacific shipment), May sellers 28/6; No. 2 ditto, shipping-shipped, 29/-; Australian, afloat, also May, 27/3; Rosafe, 64lb., shipping-shipped, also May, 26/-; Barusso, 64lb., afloat, also May, 27/-. Parcels quiet and tendency easier. No. 1 Northern Manitoba (Vancouver shipment), May sellers, 30/-; No. 2 ditto, 28/3; No 3 ditto, 27/4½; No. 4 Manitoba, 26/9; No. 1 Northern Manitoba (Atlantic shipment), 30/7½; No. 2 ditto, 29/-; hard winter on sample, April, 27/1½; Australian, afloat, also May, 27/6; Rosafe, 64lb., May, 25/10½; Barusso, 64lb., May, 27/-; Baril, 64lb., May, 25/10½ per 480lb. Futures dull and easier on lower c.i.f. offers. Quotations per quarter of 480lb.:—Manitoba grade May, 27/1½; July, 27/-; November, 28/2; London grade, June, 24/11; September, 25/4; December, 25/11. Liverpool options easier in sympathy with c.i.f. weakness and lack of support. Quotations per cental of 100lb.:—May, 5/1½; July, 5/4⅜; December, 5/7. MAIZE—Cargoes quiet of sale on about former terms. Plate afloat sellers 19/6, April-May, May-June, also June-July, 19/-. Parcels dull and tendency easier. Plate afloat sellers 19/3 to 19/9, April 18/4½, for shipment to August 18/1½ per 480lb. BARLEY steady. No. 3 Canadian Western (Atlantic shipment), April-May sellers 22/10½. No. 3 ditto (Vancouver shipment) 22/9. Plate (64-65 kilos) shipping-shipped 23/6. Persian May 21/-. Karachi (old) afloat 23/6, (new) May-June 25/- per 400lb. OATS firmer for near positions. Plate afloat sellers 15/9, April also May 15/3. No. 2 Canadian Western (Vancouver shipment) May 20/6, No. 3 ditto 19/6, No. 1 Canadian feed 18/6 per 320lb.

LIVERPOOL.—WHEAT—American markets finished worse than expected, causing forward deliveries of wheat here to give way fairly at the outset, and although a slight recovery took place, prices again receded in the absence of support, final rates being the worst of the session. C.i.f. parcels wheat 3d. per quarter lower, with business confined to No. 2 hard winter afloat, which sold at 26/6 to Manchester. C.i.f. parcels River Plate MAIZE favour buyers. April-May offered at 18/3 per quarter, but no business reported. WHEAT on the spot dull and easier. MAIZE—Spot parcels River Plate steady at 4/5½ per cental. FLOUR steady at late rates. Graded wheat futures opened ¼d. per cental lower, recovered ⅛d. to ¼d., but again receded, the market closing quiet at ⅛d. to ⅜d. under Friday night. Values—May 5/1¼, July 5/4⅜d., October 5/7 per cental. Sales 100 loads at 5/1⅛, 5/1¼, 5/1¼ for May, 5/4¼, 5/4⅜d., 5/4¼ July, and 5/7⅛d., 5/7 5/7⅛d., 5/7 for October delivery.

PROVISIONS.

LIVERPOOL.—BACON—Continental is firm and in moderate demand, holders offering sparingly in view of Continental fears of the lock-out in Danish factories, and premiums are being realised on the official quotations for most descriptions. Irish-American and Canadian quiet, but steadily held. American rib backs 73/- to 76/- per cwt. HAMS quiet and prices of American short cut favour buyers. Shoulders quiet, but steady and unaltered. LARD on the spot rules steady at late rates, and a moderate inquiry reported for American refined. CHEESE quiet and prices favour buyers. BUTTER also quiet, the recent decline in values failing to stimulate buyers to any appreciable extent. EGGS more steadily held at 8/3 to 8/9 per 120 for extra selected Irish hen, 8/- to 8/6 selected, 7/3 to 7/6 mediums, and 8/- to 8/6 for duck. Saturday's imports into Liverpool:—Beef, 135 cwts.

DUBLIN VEGETABLE.—Improved trade for the good supply of cabbage on market. Swede turnips and mangolds readily cleared, as did rhubarb and other arrivals, except lettuce. York cabbage, according to quality, 15/- to 45/- large load, small 10/- to 20/-; Swede turnips, 2/- to 3/- cwt.; mangolds, 2/- to 2/6; lettuce, 2d. to 1/-; extra 1/7 dozen; rhubarb, 2/- to 6/-; cauliflowers, 2/- to 2/9, extra 3/6 to 4/-, seconds 8d. to 1/3; beet, 2/- to 2/6; leeks, 3/- to 4/-; radishes, 7d. to 9d.; carrots, 2/6 to 3/-, bags 4/6 to 6/-; parsnips, 9d. to 1/-, bags 3/- to 4/-; scallions, 6d. to 10d.; white turnips, 4d. to 5d.; jellies, 3d. to 5d.; kale, 1/- to 2/- dozen; parsley, 4d. to 6d. tray, and bags 1/6 to 2/6.

DUBLIN POTATO.—Demand moderate for the large supplies on offer. Values unchanged at 8/6 to 8/9, occasionally 9/-, per cwt. best qualities.

CORK BUTTER.—Creameries 143/- per cwt.

DUBLIN FISH.—Fair supply for a Saturday market, the total arrivals being 60 packages salmon, 10 chests lobster, 30 boxes herrings, and a heavy supply from country and local senders. Sales poorly supported at the following:—Salmon, 1/8 to 1/10 lb.; lobsters, 15/- to 20/- per 13 large, medium 10/- to 12/6, small 2/6 to 5/-; soles, 20/- to 30/- per 9 pairs large, medium 10/- to 15/-; slips, 5/- to 7/6; turbot, 6d. to 12/6 each; brill, 6d. to 10/-; herrings, 6/- to 10/- box; plaice, 10/- to 30/- half-box; cod, 13/- to 15/-; and ray, 7/6 to 12/6.

BILLINGSGATE FISH.—Salmon—English 1/10 to 2/-, Scotch 2/- to 2/2, and Irish 1/10 to 2/- per lb.; soles 1/1 to 1/8 and slips 1/1 to 1/6 per lb.; live eels 27/- to 29/- and dead 20/- to 23/- per draught; turbot 12/- to 15/-, halibut 14/- to 17/-, lemon soles 8/- to 14/-, hake 7/- to 9/-, skate wings 3/- to 4/-, and haddocks 2/- to 5/- per stone.

PRODUCE.

LIVERPOOL.—CANE SUGAR firm, with sellers May-June shipments basis 96 deg. pol 4/7½ per cwt. c.i.f. to U.K. COCOA—West African kinds on spot idle. Fine fermented Accra ex store quoted 28/-, in bond and old crop "A" clause forward shipments 28/- quoted, ex quay terms Liverpool. Good fermented Accra c.i.f. Continent 25/6 sellers, 25/- buyers, and Lagos 24/9 sellers and 24/3 buyers per 50 kilos, April-May, May-June shipments. "Futures" idle with buyers at 24/6 May, 25/6 July, 25/9 September and October, and 26/6 per cwt. December and January, being unchanged from the previous close. RICE—Burmah firm, with 9/6 to 9/9 per cwt. asked forward No. 2 c.i.f. HEMP—Manila quiet, with values basis K grade £17 June-August shipments, and sales June-August shipments £17 per ton c.i.f. terms. SAGO FLOUR—Sarawak in store continues at 10/-, and forward shipments 7/7½ per cwt. c.i.f. JAPANESE PEAS quiet at £26 10/- ex store, and £23 to £23 5/- per ton c.i.f. April-May shipments. BEANS—White hand-picked Rangoon c.i.f. £9 5/- quoted April; Chilian white Pallares ex store £20 wanted, and forward shipments nominal at £16 per ton c.i.f., 10 ton lots. Offers restricted. Madagascar butter in store continue at 24/- to 25/-, and forward c.i.f. parcels 21/- to 22/- per cwt. HONEY—Chilian nominal for shipment, with little offering. RICE BRAN—Burmah April-June shipments quoted 95/- per ton ex ship terms, but business rather quiet. LOCUST BEANS—Cyprus in bags ex store offered at £5 5/-, and forward shipments c.i.f. in bulk £4 7/6 per ton.

OIL CAKES—Imported brands move off slowly. Linseed unchanged at £7 American, £7 7/6 River Plate, c.i.f., and Egyptian undecorticated Cottonseed £4 ex ship, April shipments. Burmah Ground Nut 39 per cent. £6 quoted, 49 per cent. nominally £7 c.i.f. forward shipments. Liverpool Cottonseed Meals quoted £7 49 per cent., and £6 10/- 42 per cent. ex mills, Liverpool. Palm Kernel feeding stuffs remain at £6 5/- cakes, £6 10/- crushed and sweetened Meals, ex mills; and Cocoa Nut Cake and Meals £7 5/- per ton. LINSEED steady, £8 1/3 per ton River Plate April-May shipments. COTTONSEED dull. Nominal value forward Brazil £4 10/- per ton ex ship f.a.q. PALM KERNELS quiet, steady. Sellers April-May, May-June shipments £10 12/6, and buyers 2/6 per ton less. PALM KERNEL OIL—Liverpool extracted crude £22 10/-, crushed crude £24, G.M.O. and deodorised £26 10/- per ton, naked ex mills. GROUND NUT OIL—Liverpool deodorised £35 10/- per ton quoted naked. COPRA OIL remains at £25 per ton Liverpool crushed crude naked ex mill. COCOA NUT OIL—Ceylon forward shipments steady; £24 15/- mill, £25 5/- white, c.i.f. Liverpool, drums. Local deodorised £28 10/- per ton naked.

SEED OILS—Liverpool Cottonseed remains at 25/- common edible, 27/- deodorised net naked ex mills, and Linseed 18/3 raw and 20/3 per cwt. boiled spot in barrels. PALM OIL quiet and rather easier; sellers April-May and May-June soft oils transit option £14 17/6 and ex quay terms £14 15/- per ton. TALLOW quiet at 21/- per cwt. S. American April-May shipments c.i.f. CASTOR OIL—English makes steady at £44 10/- pharmacy, £39 10/- firsts, and £34 10/- per ton seconds ex mills Hull in barrels. NITRATE OF SODA—Demand somewhat restricted. Ordinary quality £9 per ton quoted April-June carriage paid singles, 6-ton lots and over. RUBBER—Para hard fine spot 3¾d.; plantation spot and May 1⅞d. to $1\frac{29}{32}$d., June $1\frac{15}{16}$d., July-Sept. 2d., Oct.-Dec. $2\frac{1}{16}$d., and Jan.-March $2\frac{3}{16}$d. per lb. CUTCH—Burmah on spot 28/- to 30/- per cwt. quoted. Demand rather slow. GUM—Niger Arabic spot sellers 10/- to 35/- per cwt. quoted as in quality, with limited sales. GAMBIER—Forward parcels block c.i.f. 26/- per cwt. quoted. No. 1 cubes and block on spot scarce, with values quite nominal. ROSIN steady at 15/- F and G, 24/- WG, and 26/- per cwt. WW American on spot. TURPENTINE remains at 59/6 per cwt. on spot, duty paid. PETROLEUM—Refined American oils on spot unaltered at 8d. to 9d. bulk and 10d. to 11d. per gallon in barrels. SOYA OIL—Local crushers steady at 25/6 per cwt. for deodorised naked ex mills.

LIVERPOOL SUGAR.—The following are Tate and Lyle's quotations (all ex refinery, Liverpool, less 1½ per cent. discount):—Crystals—Ones 21/-, small ones 20/6, twos 19/3, bright 19/1½. Granulated—Standard 18/10½, R.T.S. 19/-, coarse 19/4½, fine 19/4½, superfine 19/9. Yellows—Thirds 18/9, fourths 17/3, primrose 16/3, canary 14/10½. Cubes (ex refinery in London, less 1½ per cent. discount)—Afternoon tea, 22/6, No. 1 22/3, R.T.S. 22/-.

LONDON.—SUGAR—The market closed the week with a steady tone, late rates being repeated for British standards, also inland granulated. Fair deliveries are being made against existing contracts, but fresh business is slow to develop. Raw refined kinds are freely offered, and in this connection it is interesting to note that increased inquiries are circulating for tonnage from Cuba for May loading on European account. T.L. granulated quoted London 17/6 ex - refinery. Foreign centrifugal 96 per cent., April sellers 4/6, May 4/6 c.i.f. terms U.K. Terminal market quiet. Raws, May sold 4/4½ per cwt COFFEE—The market remained steady for all the better liquoring grades, but otherwise prices marked slight irregularity and weakness. COCOA—Quiet conditions prevailed, but spot prices were unaltered. Forward positions dull; Lagos f.a.q. April-May sellers 24/6, Accra F.F. April-May quoted 21/3 f.o.b. terms. Accra G.F. April-May buyers 25/- c.i.f. per cwt. Terminal dull. RICE—Market quiet, but Eastern grain steadily held; Rangoon two stars spot London sellers 9/3 April-May 9/6, Saigon April-May 8/10½, No. 1 garden Siam super 10/7½, Italian April-May 14/-, and Spanish ditto 12/7½ c.i.f.; beans and peas steady, but inactive.

RUBBER unchanged; market opened 1/16d. easier for near positions; the fall was recovered later on trade buying, and at the close rates stood at the previous day's level, with spot April, May and June at 1⅞d, July-Sept. 2d., Oct.-Dec. 2⅛d., and January-March, 1933, at 2¼d. SPICE—Pepper quiet; black Lampong April-June sellers 5⅛d., May-July 5⅛d.; August-October 5⅛d.; white Muntok April-June sellers 6½d., May-July 6⅝d., August-October 6d. Cloves dull; Zanzibar spot sellers 7½d., April-May 7½d.; Madagascar spot sellers 8d., Pimento spot sellers 2½d. per lb. Tapioca steady; Singapore flake to Havre April-May quoted 10/1½. Sago flour inactive; Sarawak to London April-May quoted 7/9, Liverpool April-May 7/6 per cwt. JUTE—Market firmer following higher cables from Calcutta, but demand quiet, and no sales were reported; firsts to Continent April-May sellers £16 5/-, May-June £16 7/6, June-July £16 12/6; lightnings April-May sellers £15 10/-, hearts April-May sellers £14 10/-, Daisee April-May quoted £15, Tossa April-May sellers £16 5/- per ton. HEMP—Manila dull; J2 April-June quoted £18 5/-, K ditto £17, L1 £16, L2 £14, M1 £15 5/-, M2 £13; African sisal quiet, No. 1 f.a.q. April-June £14 5/- per ton.

OILS—Linseed quiet, spot nominal: May 13/7½, May-August 14/-, September-December 15/-, January-April 16/-. Rape dull; crude spot 29/-, refined 31/-. Cotton quiet; crude Egyptian spot 20/6, common edible 24/-, deodorised 26/-. Cocoanut inactive; Ceylon spot drum 27/6, April-May 23/9 per cwt. OILSEEDS—Linseed quiet, but steady, on depreciation in sterling exchange; Calcutta to London April-May and May-June sellers £9 12/6, Plata to Hull April-May £8, May-June £8, June-July £8 1/3, July-August £8 2/6, August-September £8 5/-, September-October £8 6/3. Rapeseed steady; Toria to Hull-Continent April-May and May-June £10 17/6. Cottonseed maintained; Egyptian black to Hull April £5 17/6, May £5 18/9, June £6 1/3, new crop November-December £6 10/-, with white sorts at 6/3 per ton less respectively. Groundnuts quietly steady; Coromandel machined April £16 5/-, May £16 6/3, June £16 8/9, July £16 11/3, August £16 13/9. Soya beans steady; Manchurian afloat £6 17/6, May £6 10/-, June £6 8/9 July £6 8/9 per ton.

HIDES AND LEATHER.

(SPECIAL REPORT.)

The hide position has not improved, and prices during the past week have moved still further in buyers' favour. Best clear ox 70lb. and up sold at 4¼d. to 4⅜d., 69lb. and under 3¾d. to 4d., and cows at 2¾d., white ½lb. calf realised 4½d. to 5d. Trading in miscellaneous hides was disappointingly slow, with the general tendency of values still easier. A limited business included B.A. Americanos at 4¼d., Cuyabanos at 4¼d., and first dry Capes at 5¼d. The leather market has been slightly more active during the past week, with an improved trade in repairing bends, while inquiries for bends for manufacturing purposes have been more numerous. Supplies, however, are very heavy, and prices are more or less nominal. In the upper leather department a good business was done in tan and black kid, and patent also attracted fair attention. Reptiles sold steadily, but imitation reptiles were in keen request. Prices generally remained steady.

LIVE STOCK PRICES.

Compiled by our Agricultural Correspondent to show the range of values at leading fairs in Ireland.

Market or Fair.	Store Cattle, per cwt. Live Weight.	Fat Cattle, per cwt. Live Weight.	Springers, per Head.	Milch Cows per Head.	Fat Sheep, per Head.	Fat Lambs per Head.
Dublin	....	25/6 to 54/-	£19 to £24	£15 to £19	28/- to 43/-	30/- to 67/6
Belfast	....	35/- to 48/6	£21 to £32	£19 to £24	40/- to 75/-	35/- to 67/6
Ennis	28/- to 37/-	20/- to 35/-	£15 to £22	....	....	....
Charleville	27/- to 37/-	30/-	£15 to £23 10/-	....	52/6 to 60/-	....
Oldcastle	37/- to 40/-	....	£16 to £21 10/-	£15 to £20	30/- to 50/-	35/- to 42/-
Naas	34/- to 37/-	25/- to 38/-	£13 to £21	£12 to £20	25/- to 45/-	....
Roscrea	35/- to 40/-	23/-	£15 10/- to £20	£14 10/- to £19	52/6 to 63/-	39/- to 45/-
Longford	34/- to 42/-	37/- to 43/-	£13 10/- to £22	£8 to £19	40/- to 65/-	....
Castlebar	34/- to 37/-	....	£14 to £21	£12 10/- to £18 10/-	45/- to 60/-	....
Dungarvan	24/- to 37/6	17/6 to 42/-	£14 5/- to £20 10/-	£14 to £16 5/-	40/- to 62/-	27/- to 36/-
Enniscorthy	37/- to 41/-	23/- to 41/6	£15 to £22 10/-	£13 to £21	38/- to 55/-	26/- to 38/-
Athlone	36/- to 40/-	21/- to 41/-	£14 to £21	£12 to £19	45/- to 55/-	....

FINANCIAL NEWS AND NOTES

LONDON STOCK EXCHANGE FEATURES.

CREDIT AND TRADE.

BANK DEPOSITS AND GILT-EDGED LOANS.

FROM OUR FINANCIAL CORRESPONDENT.

59 FLEET STREET, LONDON, Sunday.

Last week was a somewhat eventful one in the world of finance, for, in addition to the Budget, we had a reduction in the Bank rate and some rather violent movements in some of the more speculative securities. It is rather premature to discuss the question whether the official minimum will be reduced further, and, really, it is to be hoped that it will not be, for it would point to the continuance of unsatisfactory trade conditions. What is needed is such a revival in industry as would call for a larger amount of bank credit, and if we had that nobody would be disappointed to see the present Bank rate give place to a higher figure. A large creation of credit with money available at low rates might stimulate some forms of activity, but it would not increase the ability of other countries to buy our manufactures.

THE SAFETY OF CAPITAL.

Because there is not much prospect of a material revival of trade, and because conditions in various other countries are extremely unsatisfactory, as witness the exceptionally low prices quoted for many foreign Government and municipal securities, the chances are that for some time longer Stock Exchange business will mainly centre in the gilt-edged group, especially with the London banks now allowing one per cent. only for deposits. As regards this latter point, it is rather surprising that so much money is left with the banks. A good deal is kept in such institutions as a temporary measure, and some, perhaps, in a mistaken idea that it is safer than if it were invested in British Government stocks. If the latter are not safe, the banks are not, and if the owners of the money do not use it the chances are that part, at least, will be used for them by the banks. Certainly, it is much better to get 4 or 4¼ per cent. from 3½ per cent. Conversion or 4 per cent. Consols than 1 per cent. from the banks.

RETURNS FROM ORDINARY SHARES.

It must be admitted that the experience of the last year or two does not encourage investment in some other directions. All Railway stocks have suffered a very severe depreciation because of poor traffics, and, in the case of oversea companies, exchange difficulties, which point to diminished dividends or no return at all. Comparatively few foreign Government stocks have kept their prices, and many banks have been compelled to reduce their dividends. Numerous home industrial enterprises are still doing well, but, as a rule, the Ordinary shares of such undertakings are quoted at prices giving only a moderate yield. This particularly applies to electric supply and electrical equipment issues, which have shown more resistance to the depression than many other groups. The leading Tobacco shares give only moderate returns, while the purchaser of Insurance issues and fully-paid English Bank shares cannot expect to get more than 5 per cent.—frequently a considerably lower return has to be accepted—for some time to come. Insurance shares are bought because of the chance of bigger dividends in the future, but similar prospects are not at all promising in the case of English Bank shares.

PERMANENT INVESTMENTS.

This raises the question of what should be considered a fair return on the best Ordinary shares and well-secured Preferences. A yield ranging from 5 to 6 per cent. looks good when it is so difficult to get 4½ per cent. from British Government and municipal stocks, but the cheap credit phase will not last for ever, and, if it gave place to higher money rates, prices of Preference and Debenture issues would react. This likelihood should be considered in making purchases, though if the investor buys in order to ensure a reasonable return, irrespective of the extent to which market values may fluctuate, a reaction in prices would not affect him. Among the best forms of investment are Corporation stocks bearing a low rate of interest and standing well below par, for, as these are usually redeemable at 100, they must appreciate towards that figure with the approach of the redemption date. Unfortunately, it is particularly difficult to buy such stocks, and current quotations fully allow for repayment.

FOREIGN DEBTORS.

When a foreign Government defaults upon its external debt, the interests of those affected become the special object of the Council of Foreign Bondholders. Because of the unsatisfactory record in these matters since the world crisis, the report of that body for 1931 makes rather gloomy reading. The more recent defaults include those of Brazil and Chile, and in the latter case the matter is described as an unfortunate break in a high record, for Chile had defaulted only once before—namely, when the service of her first loan, the 6 per cent. External issue of 1822, was suspended from 1826 to 1842, the arrears having been funded in the latter year. On May 29 last Peru suspended the service of her National Debt until the end of the year, and has made no provision for its resumption in the Budget estimates for 1932. Ecuador is a more hardened sinner, having continued in default on all three of her external debts. Mexico has not ratified the agreement reached with the International Bankers' Committee in July, 1930, but in January last it was announced that Congress had agreed to carry out the terms from 1st January, 1934, an announcement that did not induce an active demand for the bonds.

THE FLAGRANT CASE OF MISSISSIPPI.

This report of the Council of Foreign Bondholders is almost eloquent in its references to the attitude of repudiation maintained by certain Southern States of the United States, and, as before, it largely concentrates upon the flagrant case of Mississippi. Foreign holdings of the bonds of this State constitute a fully documented and adjudicated claim for money lent in gold specie to a State of a Union which, "having since collected the bulk of the gold supply of the world, is to-day subsidising the repudiating judgment-debtor with grants of Federal aid." How true this latter statement is may be gathered from the fact that the United States Treasury report for 1931 gives $20,478,947 of Federal highway apportionments to Mississippi since 1917, and there are other grants for agriculture and education. The Federal Government has always maintained that it is not concerned with the finances of the separate States, which are "sovereign" in that respect, but any reason which may have attached to this contention in the past can scarcely be claimed for it to-day.

INTEREST ARREARS.

It may be added that the approximate principal outstanding of these Southern States of America loans is £14,786,400, and, while it is impossible to make an accurate computation, it is calculated that the approximate interest arrears total £52,343,851, reckoning an average rate of 6 per cent. for 59 years, though in some cases the arrears have been accumulating for 90 years. America has professed surprise that the British Budget this year made no provision for the payment of interest on the Anglo-American debt, but such critics might remember that their own country is considerably indebted to holders of the Southern State bonds. Britain does not intend to repudiate its indebtedness, but it is difficult to get America to acknowledge that anything is due to us on the other side of the account.

FINANCIAL PARAGRAPHS.

BULMER RAYON TO BE LIQUIDATED.

An extraordinary general meeting of the Bulmer Rayon Company, Ltd., was held in London, Mr. A. J. Prior presiding. The board, he said, was endeavouring to construct something out of the wreck so that all the shareholders would derive far greater benefit than if the company was compulsorily wound up. Before the voting the Chairman pointed out that it was necessary to have a majority of 75 per cent. After a show of hands the Chairman said that proxies had been issued and the poll was demanded. He announced the result of this as follows:—For the resolutions, 979,787; against the resolutions, 16,075. The special resolutions included "that the company be wound up voluntarily," and "that the liquidator be hereby authorised to distribute the 166,172 fully paid 8 per cent. Cumulative Preference shares of 5s. each and 1,999,750 fully paid Ordinary shares of 1d. each in the capital of the new company, proposed to be incorporated under the name of 'B.R. Finance Company, Ltd.,' among the members of the company in the proportion of one such Preference share for each three Preference shares in the capital of the company and one Ordinary share for each Deferred Ordinary share in the capital of the company to which such members are entitled respectively."

LOSSES ON STERLING.

The Netherlands Second Chamber has voted a bill providing for measures relating to the losses suffered by the Netherlands Bank over its holdings in sterling currency. The Bank Act of 1919 is temporarily suspended, and, after a reduction of the bank's reserves, the losses on £ sterling are converted into a debt to the State. The bill guarantees a gradual redemption of the losses without, however, creating a position which might lead to excessive depreciation of the bank's shares.

TIN RESTRICTION.

The International Tin Committee, at a meeting in Paris on Friday, decided unanimously to recommend to the four signatory Governments (Bolivia, Malaya, Nigeria and the Netherlands East Indies) that a further cut in production at the rate of 20,000 tons a year should be made, with effect as from June 1 next. This is in substitution for the proposed cut of 8,420 tons a year referred to on March 22, and will bring production down to about 80,000 tons per annum, or the equivalent of around 40 to 45 per cent. of capacity. Consumption of tin in 1931 was estimated at 137,000 tons compared with actual totals of 161,000 in 1930 and 182,000 tons in 1929. The price of the metal is now £114 17s. 6d. per ton for cash. During 1931 the price ranged between £141 17s. 6d. and £100 7s. 6d. per ton. A few years ago it stood as high as £319.

RUBBER TAPPING SUSPENDED.

Two hundred and twelve Dutch East Indian rubber plantations, with an acreage of approximately 70,235, have given up tapping completely, and 121 other plantations (of 43,672 acres) are restricting their tapping operations. This represents an untapped area of approximately 12 per cent. of the total area under rubber production in 1931, with an output of about 20,000 tons.

SHELL-ROYAL DUTCH WEAKNESS.

Exceptional weakness has developed in the Oil section of the Stock Exchange during the past week. The entire of the "bear" movement was the Shell-Royal Dutch combine, regarding which every kind of rumour has been in circulation. According to a statement by Sir Henri Deterding, the origin of the unfounded rumours was Moscow, Amsterdam, and Paris operators taking advantage of the situation to engineer extensive "bear" raids, while it is also clear that substantial forced liquidation has been in progress in New York. Apart altogether from such causes, however, there can be no doubt that grave anxiety exists regarding the forthcoming dividend announcements (says *The Observer*). No interim distributions have been made either by the "Shell" or the Royal Dutch. Both paid 10 per cent. interims in 1930, and cuts were made in the final dividends, which brought the totals up to 17¼ per cent., free of tax, for "Shell," and 17 per cent., less tax, for Royal Dutch. Conditions in the industry last year were notoriously unsatisfactory, and it is declared that little more than five per cent. dividends can be expected from either company. That, of course, remains to be seen. Meanwhile, the "bears" have certainly been scoring heavily. Royal Dutch shares have changed hands as low as 10s. and "Shell" as low as 28s. 3d. These prices compare with the quotations at the close of the previous week of 13⅞ and 37s.

AUSTRALIAN ANXIETIES.

Renewed weakness in Australian stocks is causing anxiety to investors. It arises partly from the proposal to increase the rate of exchange on England from £125 to £135, or £140 Australian for each £100 English. This was recommended by experts after careful examination as the best means of checking the fall in the national revenue by increasing the bounty given to exporters by the rate of exchange. Other experts believe that such a step is unnecessary, and we hope their view will prevail, for we regard it as a retrograde measure. What is more seriously disturbing investors is the apparent inability of the Commonwealth Government to prevent Mr. Lang from damaging the country's credit by repudiation talk (says *The Sunday Times*). The New South Wales Premier is credited with the proposal that £36,000,000 due to the overseas creditors of the Commonwealth should be expended on public works. Matters are coming to a crisis. Now that the High Court has decided against Mr. Lang it is hoped that the Commonwealth Government will push ahead with its policy, and bring Mr. Lang's Government to a sense of its responsibility to those who lent the State money. It is permissible to express the hope that the Commonwealth Government will in the end be master in its own house and in a position to over-rule the unorthodox plans of the heads of the States for whose financial obligations it has made itself responsible. Otherwise we could not advise investors to retain their interest in Commonwealth securities.

STOCK EXCHANGE ADVERTISING.

The resolution on advertising to which we drew attention last week attracted the unusually large attendance of over 300 members of the Stock Exchange to the annual meeting of the Stock Exchange Proprietors on Friday. The terms of the resolution, which was moved by Mr. Harold Warwick Smith, were as follows:—"That the present form of advertisement being of no material value to the Stock Exchange (other than as a gesture to the Press), the expenditure of the present annual sum be suspended until a business-attracting advertisement is devised." At the outset the chairman (Mr. Arthur Greig) pointed out that the expenditure on advertising (about £2,000 a year) is simply a warning that persons who advertise are not members of the Stock Exchange, and was not intended to attract business. The resolution, if passed, would mean breaking away from the Stock Exchange traditions on the subject. Mr. Smith, who treated his subject with a good deal of humour, which was thoroughly enjoyed by his audience, deprecated the stern adherence to tradition. He saw little use in the present advertisement as a warning, and expressed the strong belief that advertising should have as its object the attraction of business. Much business was done by outside firms through attractive advertising which should come to the Stock Exchange. Some discussion ensued, in the course of which Sir Archibald Campbell, the chairman of the General Purposes Committee, stated that the whole question of advertisement was under the consideration of a sub-committee set up twelve months ago and still in being. The resolution when put to the meeting found substantial support, but not sufficient to carry it, and it was declared lost.

ROLLS-ROYCE.

Arrangements have been completed, it is learned, for Mr. W. O. Bentley to enter the service of Rolls-Royce, Ltd., and its subsidiary company, Bentley Motors (1931), Ltd. As already announced, Bentley Motors (1931), Ltd., is developing a new Bentley sporting car, and Mr. Bentley will be taking a special interest in this sphere of the company's activities. It was for a time uncertain whether Mr. W. O. Bentley would continue his association with the Bentley concern.

LONDON MONEY MARKET.

BILL RATES WEAK.

Money was fairly usable in Lombard street on Saturday, old loans going on at 1¼ per cent., while the general charge for fresh advances over the week-end was 1¼ to 1½ per cent.

The tendency of discounts remained weak, fine three months' bills being generally quoted at 2 to 2 1/16 per cent. The "hot" Treasuries were offered at 1 15/16 per cent.

60 days (fine)	1¾	2 %			
3 months	1⅞	2 1/16 %	Trade	3	3½ %
4 "	1⅞	2⅛ %	"	3¼	3½ %
6 "	2	2⅛ %	"	3½	4 %
Loans to Brokers Day-to-day					1½ %
" for a week				2	1½ %
Deposit Allowance: Banks at Call					1 %
" " Discount Houses at Call					1 %
" " " " at Notice					1¼ %

Silver reacted ⅛d. on China selling to 16⅞d. per ounce for spot and 16 13/16d. for forward delivery. Gold was unchanged at 110s. 6d. per ounce fine.

A further decline in the value of sterling occurred in the Foreign Exchange Market, the New York rate easing to 3.74⅜, Paris to 95 1/16, Brussels to 26.70, and Amsterdam to 9.24½. The £ appreciated in Stockholm, and the rate for Oslo was also higher.

Conditions in the Foreign Exchange market on Saturday morning were quiet, all the chief rates moving within narrow limits. Dollars, after opening at 3.74¼, finished ⅛c. firmer on balance at 3.74⅜, but the Canadian quotation was unchanged at 4.17. Among the Continental currencies francs appreciated by ⅛f. to 95 1/16 and Belgas by 5c. to 26.70, while both the Swiss franc and the Reichsmark closed without change. Dutch florins improved slightly to 9.24½, and pesetas were 1/16 pts. dearer at the close at 47 15/16. The weakness of the Norwegian and Scandinavian exchanges was continued. The former was finally quoted at 20.30, as against 20.25, and the latter at 20⅜, as compared with 20⅝ on Friday. Both the Argentine dollar and the milreis were steady at 36⅛ and 4½ respectively, while in the Far Eastern group Japanese yen again closed at 21d.

Centre	April 23 Closing Rates		April 22 Closing Rates		Par Exch
New York	3.74¼	3.74⅜	3.74⅝	3.75	4.86⅔
Montreal	4.16½	4.17½	4.16½	4.17½	4.86⅔
Amsterdam	9.23	9.26	9.24	9.27	12.10
Berlin	15.70	15.80	15.70	15.80	20.43
Brussels	26.65	26.75	26.70	26.80	35.00
Copenhagen	18.20	18.30	18.20	18.30	18.159
Geneva	19.25	19.35	19.25	19.35	25.2215
Madrid	47⅞	48	47⅞	48⅛	25.22
Milan	72⅝	72⅞	72⅝	72⅞	92.46
Oslo	20.25	20.35	20.20	20.30	18.159
Paris	95	95⅛	95⅛	95¼	124.21
Stockholm	20 7/16	20 9/16	20 5/16	20 7/16	18.159
Alexandria	97⅜	97⅝	97⅜	97⅝	97.5
Athens	290	310	290	310	375
Helsingfors	210	220	210	220	193.23
Lisbon	109½	110½	109½	110½	110
Prague	126	127	126	127	164.25
Vienna	30	34 nom	30	34 nom	34.58½
Warsaw	33	34	33	34	43.38
B. Ayres	36	36¼	36	36¼	47.577d
Lima 90 dys	13.55 nom		13.55 nom		17.38
Mexico*	11.21		11.21		9.76
M'video*	28	30 nom	28	30 nom	51 1/16d
Rio de Jan.	4⅛	4⅜	4⅛	4⅜	5.899c
Valparaiso	nom		nom		40
Calcutta	17 29/32	17 31/32	17 15/16	18	18d
Hongkong	—	—	—	—	—
Kobe (p.yn)	20 15/16	21 1/16	20 15/16	21 1/16	24.58
Shanghai*	19¼	20⅛	19¼	20⅛	—
Singapore*	27⅝	27⅞	27¾	27⅞	28 1

* Rate quoted on London.

"A D.W.D. Flask for my hip pocket—sez me."—(Advt.).

THE AMERICAN MARKETS.

STEEL OPERATIONS INCREASE: FIRM CLOSE.

REUTER'S TELEGRAMS.

NEW YORK, Saturday.

The Stock Exchange at to-day's opening displayed an easy tendency. There was little in the news this morning to influence sentiment, and the continued pressure against leading issues constituted an unsettling factor. At the same time, with buyers showing a timid front, the market seems to need the stimulation of something more tangible than the improvement in the credit situation.

The selling movement soon dried up, and renewed buying and short covering sent prices from fractions to 2 points higher. Trading, however, was very dull. Opinion in brokerage circles is a little more cheerful to-day, apparently as a result of indications from Washington that the Senate Finance Committee will do its utmost to hurry the Tax Bill through, and, in anticipation of some belated seasonal recovery in business. The weekly trade reviews available to-day contained a modicum of encouragement, while it was reported that steel operations in the Youngstown area next week are likely to reach 30 per cent. of capacity compared with the present 26 per cent., an increase which presumably reflects the buying by automobile interests.

The statement by Mr. Percy Rockefeller before the Senate Committee that he had covered his short commitments and was now long of stocks furnished an example of one so-called "short" who had reversed his opinion of future prospects.

The market closed firm.

Telephone, Allied Chemical, Public Service of New Jersey, Continental Can, Norfolk and Western Union Pacific, and Atchison Government Bonds were steady.

Railroad Bonds were steady.

The day's sales totalled approximately 500,000 shares. Money on call nominal. Sterling exchange to-day ruled steady. Silver ⅜c. lower at 28.

	Sat.	Fri.
Call Money	Nominal	2½b. 2¾a
Exchange on Lon.—60 days' sight	—	—
Do. Do. Demand Bills	3.74⅜	3.74½
Cable Transfers	3.74⅜	3.74½
Do. Montreal	4.17	4.17¼
Exchange Paris cable	3.93 15/16	3.93⅞

Eng. Parity	Stocks.	Closing Bid. Sat.	Fri.
52¼	Atchison, Topeka Santa Fe	44½	43¾
82½	Do. Preferred	61½	61½
12⅜	Baltimore and Ohio	9⅜	9⅜
16 3/16	Canadian Pacific (New Stock)	12½	12⅛
21¼	Chesapeake and Ohio Com.	16⅛	15⅞
1 11/16	Chicago, Milwaukee & St. Paul	1⅝	1⅝
6 11/16	Chicago and North-West	5	5¼
5 9/16	Erie Shares	4¼	4¼
6 11/16	Erie 1st Preferred	5	5
14¼	Illinois Central	10⅞	10⅝
17⅞	Louisville and Nashville	13½	13½
4½	Missouri Pacific	3½	3½
26	New York Central & Hudson R.	19⅝	19½
112¼	Norfolk and West Com.	84	83¼
14 15/16	Northern Pacific Com.	11¼	11
17⅞	Pennsylvania Shares	13½	13
22¾	Reading Shares	17	17¾
18 13/16	Southern Pacific	14¼	13¾
7 7/16	Southern Railway	5¾	5½
68 11/16	Union Pacific	51½	52
58⅝	American Can. (New Stock)	42½	42½
12⅜	American Smelting (New Stock)	9⅛	8¾
6 11/16	Anaconda Copper	5	5⅛
16 13/16	Bethlehem Steel Com. Stock	12⅝	13
67⅝	Consolidated Gas (New York)	50½	50½
18 15/16	General Electric (New Stock)	14¼	13⅞
15 3/16	General Motors (New)	11½	11⅞
2 11/16	Inter. Mer. Marine Com. Certs.	2	2
8	International Nickel	6	5¾
91	National Lead	68	69
30¾	Pan-American Petroleum "B"	23	23
6 1/16	Radio Corporation	4½	5
18 13/16	Royal Dutch Petroleum	14⅛	13⅝
13⅞	Shell Transport and Trading	10½	9½
3⅜	Shell Union Oil	2⅝	2⅝
4⅝	U.S. Rubber	3⅛	3⅛
38 5/16	United States Steel Common	28⅞	28¾
107 11/16	Do. Preferred	80½	80¼
10 15/16	Brazilian Traction	8¼	8¼
18	Brit.-American Tobacco Coupon	13⅝	13⅞
7⅝	Hydro. Electric	5⅝	5¼
12¼	International Pet., Canada. New	9¼	9½
—	Silver Commercial Bars	28	28⅛
	BONDS.		
134 3/16	U.K. 5½% Bonds. 1937	100½	100
—	Do. Funding Loan 4%	—	—
—	Do. War Loan 5%	—	—
135	U.S. Treasury 3⅜% Bds. '46-56	101	100½
77 9/16	7% German External Loan	58	59

tered. Spot middling, 6.10. Cotton (New Orleans)—Spot declined 3 points. Spot middling, 6.08.

RUBBER steady. First latex thin crepe spot, 3 13/16 buyers.

WINNIPEG GRAINS.

WHEAT opened barely steady at ⅜c. to ⅝c. loss. Prices declined further owing to easier cable advices, coupled with reports of favourable rains. It was reported that fair export buying took place on the decline, but the market closed barely steady at ¼c. to ⅜c. lower. Opening options—May, 61¾; July, 64; October, 66⅛. Closing options—May, 62⅛; July, 64⅛; October, 66¾. Rye barely steady at ⅜c. to ⅝c. loss. Closing options—May, 44⅛; July, 45¾; October, 47¼. Oats steady, ¼c. up to ¼c. down. Closing options—May, 33¼; July, 32¾; October, 32½. Barley steady, ⅜c. cheaper to ⅛c. dearer. Closing options—May, 41⅜; July, 41⅝; October, 39⅝. Flaxseed steady, ⅛c. higher to ⅛c. lower. Closing options—May, 98; July, 100¼; October, 102¾.

Wheat receipts (carlots).	To-day	Prev. day
No. 1 Northern	168	91
No. 2 Northern	72	53
No. 3 Northern	21	27
No. 4 Northern	11	14
Other grades	168	165
Total	380	350

CHICAGO MARKETS.

CHICAGO, Saturday.

The market to-day fluctuated within narrow limits and was mainly influenced by weather advices. Trading was of a light character and there was a lack of any sub export buying. In the late dealings prices rallied partially on week-end short covering. Wheat values were adversely affected by news of general showers in the winter-wheat belt, coupled with a forecast of showers in all States. Scattered liquidation and a poor foreign demand constituted other bearish factors. Recessions in maize were due to liquidation of the May option and stop-loss selling, while the cash demand was slow. Rye and oats prices were influenced by the fluctuations in other grains.

WHEAT opened steady at ⅛c. fall, and closed barely steady at ⅛c. to ½c. loss.

	To-day	Prev. day
No. 2 Hard Winter, spot	—	57
No. 3 Hard Winter, spot	—	56½

Futures—Opening options—

	May	July	Sept.
To-day	55⅞	58½	—
Prev. day	57¼	60⅛	62½

Futures—Closing options—

	May	July	Sept.
To-day	56⅛	58¾	61¼
Prev. day	56⅜	59	61½

MAIZE opened steady at ⅛c. to ⅛c. loss and closed steady, unchanged to ⅛c. lower. Spot No. 2 mixed Western, 32.

Futures—Opening options—

	May	July	Sept.
To-day	31⅞	34¾	37¼
Prev. day	32½	35⅞	38⅛

Futures—Closing options—

	May	July	Sept.
To-day	32	35¼	37⅝
Prev. day	32	35⅜	37¾

OATS closed barely steady, unaltered to ⅛c. down.

Futures—Closing options—

	May	July	Sept.
To-day	22⅜	22⅞	23¼
Prev. day	22½	22⅞	23⅜

RYE closed barely steady at ⅛c. to ⅛c. loss. No. 2 spot, unquoted.

Futures—Closing options—

	May	July	Sept.
To-day	41⅛	43⅞	45⅝
Prev. day	42	44¼	46

PROVISIONS—Lard at the opening was dull. Business was without any important feature and the market closed dull with futures 2½ points down to unchanged. Spot also declined 2½ points. Prime Western steam spot, 4.30.

LARD—Closing options—

	May	July	Sept.	Oct.
To-day	4.32½	4.47½	4.60	4.57½
Prev. day	4.35	4.47½	4.62½	4.60

BACON steady at late rates. Short ribs sides (60lb. average), 4.62½.

HOGS barely steady, with light kinds 15 points lower and heavy descriptions 5 to 10 points down. Light weight, 3.80 to 4.00; heavy, 3.25 to 3.50.

	To-day.	Same day last year.
Receipts—Chicago	7,000	8,000
" Western	29,000	22,000

SUPPLEMENTARY NEW YORK PRICES.

FROM OUR CORRESPONDENT.

Stocks.	Sat	Fri.
Air Reduction	37⅝	36¾
Allied Chemical	59	58½
American Super Power	1⅞	1⅞
American Tel. and Tel.	99¼	97¾
American Tobacco "B"	67¾	67½
American Waterworks	20	19¾
Brazil Stab. 6½ p.c., 1957	17½	17½
Case Threshing	23⅛	28⅞
Chrysler Corp.	9⅝	9⅛
Drug Incorp.	39⅛	38
Du Pont	29½	28⅞
Eastman Kodak	54	53⅝
Electric Bond and Share	14	13¾
Electric Power and Light	7⅜	7⅜
Gillette Safety Razor	15¾	16
Goodyear Tyre	17½	17½
International Harvester	19½	19⅜
International Tel. and Tel.	6	6
Johns-Manville	12	11½
Kennecott Copper	7⅛	7
Kreuger and Toll	¼	¼
Liggett and Myers "B"	49¾	49
Lambert Co.	36⅝	37¼
McKeesport Tin	38½	38
Montgomery Ward	7⅛	7¼
National Biscuit	34	32⅛
National Cash Register	8⅝	8⅝
National Dairy Products	23	22⅞
National Power and Light	11¾	11½
North America Company	23¾	23
Paramount Publix	4	4⅛
Public Service of New Jersey	43⅝	42⅛
Radio Corp of America	4⅞	5
Radio Keith Orpheum	11	12
Reynolds Tobacco "B"	32	31⅞
Royal Dutch	14⅜	13½
Sears Roebuck	20½	20⅛
Standard Gas and Electric	16½	16¼
Standard Oil of N.J.	20½	20⅜
Union Carbide	21	20⅞
United Corp	6½	6¼
United Gas Improvement	16¾	16¼
Vannadium Corp.	8½	8½
Westinghouse Electric	22¼	21¾
Woolworth	36½	36¾

MONTREAL STOCK EXCHANGE.

Eng. Equiv.	Stocks and Shares	Clos'g Prices Sat.	Fri.
1 3/16	Abitibi Power & Paper Co., Ltd	1	1
101⅛	Bell Telephone Co of Canada	85	85
11 3/16	Brazilian T. L. & P. Co., Ltd	9⅜	9¼
4 13/16	Canadian Car Common	4	4
14½	Do Preferred	12⅛	12⅛
4 1/16	Canada Cement Co., Ltd.	3½	3½
16 7/16	Canadian Pacific Railway	13⅞	13¼
9/16	Canada Power & Paper Corp.	½	½
2⅞	Canada Steamships Lines, Ltd	2½	2½
—	Do Preferred	—	—
45¾	Con Mining & Smelting Co of Canada, Ltd.	38¼	38½
1 5/16	Dominion Steel "B"	1⅛	1⅛
47 15/16	Dominion Textile Co. Ltd.	40	40¾
5 5/16	Hollinger Con. Gold Mines	4½	4½
7 11/16	Inter Nickel of Canada, Ltd	6½	6⅝
3⅛	Massey Harris Common	2¾	2⅝
¾	St. Lawrence Corporation	⅝	⅝
18⅛	Steel Co. of Canada, Ltd.	15⅛	15

NEW YORK PRODUCE MARKETS.

WHEAT steady, ¼c. lower to unchanged.

	To-day.	Prev. day.
No. 2 Amber Durum, spot	—	—
No. 2 Mixed Durum, spot	—	—
No. 1 Northern Manitoba, spot	75⅛	75⅛
No. 2 Hard Winter, spot	66⅝	68⅜
No. 2 Red Winter, spot	66⅝	65⅞

RYE steady, ½c. cheaper. No. 2 spot, 58⅛.

BARLEY steadier, ⅜c. dearer. American malting c.i.f. New York, 55⅛.

MAIZE steady at ⅛c. loss.

	To-day.	Prev. day
Western No. 2 Mixed, spot	48½	48⅝

LARD steady and unchanged. Prime Western steam, 5.05; Middle West, 4.90 to 5.00.

FLOUR steady. Spring clears (100 per cent.), 4.20 to 4.40.

PETROLEUM steady.

	To-day.	Prev. day.
Mid-Continent Crude	33-33.9	33-33.9
Baume at Well	86 cents	86 cents
Pennsylvania Crude	1.35-1.85	1.35-1.85

COFFEE—

Closing options—

	May	July	Sept.	Oct.	Dec.	Jan.	1933 Mar.
To-day	6.36	6.31	6.27	—	6.25	—	6.24
Prev. day	6.35	6.30	6.24	—	6.21	—	6.21

SUGAR—The market closed steady, with futures 1 point up to unchanged. Spot steadier, 2 points higher; 96 test centrifugal Cuban local spot, 2.65. Approximate day's sales (futures)—17,000 tons.

Closing options—

	May	July	Sept.	Oct.	Dec.	Jan.	1933 Mar.
To-day	0.60	0.69	0.76	0.79	0.84	0.85	0.91
Prev day	0.59	0.68	0.75	0.78	0.83	0.85	0.90

TALLOW steady. Spot extra loose, 3; spot special extra, 2¾; spot in tierces, 3⅜.

COTTONSEED OIL—Futures steady, 3 points dearer. Prime summer yellow spot, 3.40. Closing options—May, 3.48; July, 3.57; August, 3.65; September, 3.72.

SHELLAC—T.N., 11½.

TURPENTINE—Spot, 44; Savannah spot, 39 to 39¼.

METALS—Straits Tin firm. Spot and near-by New York, 20.50. Future option—May, 20.50. Lead steady. Spot New York, 3.00; spot East St. Louis, 2.90. Pig Iron steady. Northern No. 2 Plain f.o.b. furnace Eastern Pennsylvania, 16.52; No. 2 Plain Buffalo (delivery Boston) 19.79. Copper—The U.S. Copper Export Association quotes copper c.i.f. Hamburg—April-May, 6.25; June, 6.50.

NATIONAL METAL EXCHANGE.

TIN strong. Closing options—July, 20.55; October, 21.10; December, 21.50.

COPPER steady. Standard new contract. Closing options—July, 4.40; October, 4.70; December, 4.90.

COTTON (New York)—Spot steady and unal-

PRE-TRUCE I.R.A.

MARCH TO GLASNEVIN CEMETERY.

The Pre-Truce I.R.A. organisation, Clan na nGaedheal, held a parade in Dublin yesterday in commemoration of the insurrection of 1916. The men attended Requiem Mass at 11.30 at St. Joseph's Church, Berkeley road, for the souls of those "who died for Ireland." Afterwards there was a procession to Glasnevin Cemetery, where the grave of General Michael Collins was visited, and also the graves in the Republican plot and those of the men of 1916, and prayers were offered. At the 1916 graves in the new cemetery a wreath was laid and the "Last Post" sounded.

APPEAL FOR UNITY.

Mr. Frank Thornton, formerly a colonel in the National Army, delivered an oration. He made an appeal for unity in the future by those who had been engaged in the movements of 1916 and 1919-21. He said that they were assembled there to call upon men of the Pre-Truce I.R.A., no matter what part they had taken in the civil war, to join with Clan na nGaedheal and for the celebration that day to unite for one common purpose. If they did that, a great step forward would have been made.

Since the Clan na nGaedheal celebration last year, he said, many welcome signs had become manifest that there was a general realisation of the necessity of national unity, and that all future progress was dependent upon the sinking of past differences. Clan na nGaedheal believed that they were at last emerging from a distressing period of clouded thinking, dissension, misunderstanding and futility.

Service was required as much to-day as yesterday, and there were many ways in which service could be rendered. There was the service of the artisan, of the soldier, of the economist, of the writer, and of all who in every walk of life could bring their different talents to serve Ireland. The restoration of their own culture, their Christian economic system, their language and nationhood required the co-ordinated help of all within the length and breadth of the land.

ORCHESTRAL CONCERT IN BELFAST.

ATTRACTIVE PROGRAMME.

FROM A SPECIAL CORRESPONDENT.

BELFAST, Sunday.

A popular orchestral concert, under the auspices of the Belfast Corporation, in co-operation with the B.B.C., was given in the Ulster Hall, Belfast, on Saturday night, and attracted a large audience. The Belfast Wireless Symphony Orchestra performed, under the direction of Captain C. J. Brennan, Mus. Bac., City Organist.

The opening number was Bach's Suite No. 3 in D, for two oboes, three trumpets, drums and strings. The tone colour was beautiful, the oboes being very effective, while the fugal movement was well played. Beethoven's "Pastoral Symphony," No. 6, in F, received an artistic rendering. It is a delightful work. The picture presented some fine contrasts, particularly between the peasant's merry-making and the storm. There was also charming idyllic feeling in several of the periods.

The "Turkish March," from "The Ruins of Athens," by Beethoven, had a fine rhythmic swing, and the Oriental suite, "Beni-Mori," by Gustav Holst, in which the music of an Algerian village is pictured, was excellently presented. The other orchestral pieces were "Wedding Waltz," from "*Der Schleier der Pierette*" (Dohnanyi), and the Grand March from "Tannhäuser" (Wagner).

Miss Muriel Brunskill, the well-known contralto, got an enthusiastic reception for her splendid singing. She sang three arias with orchestra, but was best in her dramatic rendering of "Hence Iris, hence away" (Handel). Her glorious voice did full justice to this difficult song, and she was cordially applauded. Subsequently she sang two songs by Granville Bantock, with pianoforte accompaniment, and had to respond to a double encore.

Mr. Harry Dyson played a flute solo, with pianoforte, "Pastoral Hongroise," a fantasie by Doppler. It received a brilliant interpretation, and Mr. Dyson, in answer to an enthusiastic recall, played another piece. The accompaniments were played by Mr. Clifton Helliwell.

CHILDREN MATINEES.

The children's matinées which will be presented on Thursday and Friday next in the Gaiety Theatre by Mr. and Mrs. Leggett Byrne and Miss Mallins promise to be attractive.

A considerable number of children, from three years of age upwards, will take part in the performances. The programme will be divided into two parts. The four scenes will consist of: "How We Keep Fit," "Queen Butterfly," "Pillowland," and "The Invitation."

The final rehearsals show that the children have reached a very high standard in their work.

GREAT PICTURE FIND.

ROMANCE OF IRISH COUNTRY HOUSE.

Behind four lines in a sale catalogue of Sotheby's is the romance of the finding of a picture which may bring in thousands of pounds. Described as the property of Miss Vera Bellingham, the picture is attributed to Frans Hals.

For years it has been in an old country house in Ireland, and, sent to Sotheby's, it has been identified as being by the great Dutch master. The picture is described as "The Smuggler—33 inches by 26 inches—half-length figure of a man holding a large wooden jug, looking at a spectator, smiling, landscape distance, with rocks on the right and view of a plain on the left."

History is repeating itself at Sotheby's. Thirteen years ago a picture with a brief description in the catalogue was attributed to Berghem, the singing painter. "Fifty pounds for it?" inquired the auctioneer. "Two thousand pounds," was the reply. The auctioneer had been too modest. The big opening bid was immediately countered by "Three thousand." Two experts had found the picture's "secret," and fought up to twelve thousand pounds. The hammer brought silence. There had been a reserve of only two hundred pounds. The Berghem was a Frans Hals.

"The Smuggler" will be in company with a number of famous old masters. Seven Raeburn portraits are to be sold. They include the artist's "Neil Gow," the Scottish violinist and composer, known throughout Scotland over a century ago. The late Lord Rosebery was the winner of the Two Thousand Guineas in 1910 with a horse named after Scotland's homely musician, who was in demand all over Scotland for his expression of the Highland reel.

Rarely have so many Raeburns been brought up for sale at one time.

The portrait of Helen Boyle, belonging to the Earl of Glasgow, will command its several thousands of pounds, but it will not reach the fifty thousand guineas record of the artist, obtained for a full-length woman's portrait just before the war.

NEW TELEGRAPH SERVICE.

DUBLIN OFFICE OPENED.

The Free State Department of Posts and Telegraphs yesterday morning opened the new instrument room at the General Post Office, O'Connell street, Dublin, the telegraph office in Amiens street having been closed.

The new office, which will be open day and night, was built to replace the one which was destroyed during the trouble, exactly sixteen years ago. Officials of the Department had been working strenuously in order to have the new office opened on the anniversary of the demolition of the old one, and they worked all night on Saturday and until seven o'clock yesterday morning transferring instruments and furniture from Amiens street.

The new instrument room has been equipped with the most up-to-date machines for the transmission of messages, including the "teleprinters," which enable messages to be sent out from a keyboard arranged in a similar manner to the keyboard of a standard typewriter, at a speed of sixty words a minute.

The new department at the General Post Office will be welcomed by the citizens of Dublin. Although the Amiens street offices served an extremely useful purpose, they were rather inconveniently situated.

IN COLLISION.

MOTOR CYCLISTS INJURED NEAR DUBLIN.

As the result of a collision with a motor omnibus at the junction of the Blanchardstown-Castleknock roads yesterday morning, Patrick McDonnell, aged 32 years, of 12 Iona road, Glasnevin, Dublin, was thrown from his motor cycle, and rendered unconscious. He was taken to the Mater Hospital, where it was found that he had sustained serious head injuries and broken one arm. He had not fully regained consciousness last evening.

Michael Crowley, aged 19 years, of Maxwell road, Rathmines, is in the Meath Hospital with head injuries and a broken leg, as the result of a collision with a motor omnibus while riding a motor cycle at the Rathmines and Leinster roads. His condition is not regarded as serious.

Mr. Neville Chamberlain, the Chancellor of the Exchequer, is now confined to the house with an attack of gout which may prevent his attending the House of Commons to-day.

OH! FOR AN ORIENT LINE CRUISE

Many Sailings in May, June July & August

Mediterranean Atlantic Islands Norway & Baltic Fares from 11 gns

Apply for programme:

Managers: Anderson, Green & Co., Ltd 5 Fenchurch Avenue, London, E.C.3 or Local Agents

Come and see the

EXHIBITION OF BUSINESS SYSTEMS

Every employer and office worker is invited to visit this remarkable display of time and error saving ideas for simplifying the management of business. The exhibits include:

Standard & Portable Typewriters
Automatic Bookkeeping Systems
Correspondence Filing Systems
Mechanical Private Secretaries
Timing and Costing Systems
Clever Addressing Machines
Visible Card Index Systems
Postage Franking Machines
Electric Printing Machines
Cheque Writing Machines
Wonderful Calculators
Fireproof Furniture
Cash Registers
Advertising

If you work in an office, do not miss this opportunity.

MANSION HOUSE DUBLIN

26th to 29th APRIL

Noon to 9 p.m.

Admission: One Shilling

THE DUBLIN THEATRES.

ATTRACTIONS FOR THE WEEK.

"Laddie Cliff and Friends" lead the entertainment at the Theatre Royal this week with songs, steps, and syncopation. The company consists of Laddie Cliff, Vera Bryer, Gilly Flower, Basil Howes, James Groome, and two "rhythm pianists," Jack Clarke and George Myddleton. The supporting programme will include Billy Danvers, Nellie Pallister (in old and new songs), Martin and Holbein (dancing comedians), Red Fred (on a one-wheel bicycle), Norman Carroll (comedian), Trizie Kay and Harry Jay (duettists and dancers), and Stella and Partner (gymnasts).

On Tuesday evening the Gate Theatre will continue the second week of the revival of "Berkeley Square," which has proved very successful, and is well worth a visit. There will be no change in the cast.

The Olympia provides good variety with Derickson and Brown, singing popular songs, at the top of the bill. Supporting them are Victor Moreton (comedian), ventriloquism by Raymond Smith, Ryan and Eyre, Sylvia and her musical glasses, Crazy Cameo Capers, Robert Bemand, and Dudley Dale.

A musical show, "For the Love of Mike," which proved popular in London, will play at the Gaiety Theatre during this week, and the cast includes Fred. Kitchen (junior), Peggy Patronella, and Leslie Hatton.

FATHER MATHEW FEIS.

THE BOHEMIA PLAYERS.

When the Bohemia Players presented "Hawk Island" for the first time in Ireland at the Abbey Theatre, some five months ago, it was plain that the play was an extremely bad choice. Now that they have chosen to offer it in the Eliminating Contest for the Tailteann Games Dramatic Art Competition that feeling is strengthened. Quite the largest audience of the week assembled at the Father Mathew Hall, Church street, Dublin, last night, but at no point did the play get its manufactured "thrills" across the footlights.

Artificial in its every point, "Hawk Island" sets out to satirise the murder-mystery play and novel, but the satire is so thin that the action develops into a kind of farce-parody. It is a perfect specimen of the play that is built rather than written, and it requires much more finished acting than the Bohemia Players have at their disposal if it is to be made convincing.

Possibly owing to over-anxiety the acting last night was not quite as good as it was in November last. The staging was faulty at times, too, so that "business," which should have been visible to the audience if the action was to be self-explanatory, was done with the actor's back to the audience. The company did their best against fearful odds, and only a few of them were able to give performances equal to their best.

"Augustus in Search of a Father," Harold Chapin's grim little one-act play, is also difficult stuff for amateurs. It depends so much upon dialogue, and so very little upon action, that another company would have been daunted by it. As it happened, the Bohemia Players have in Mr. J. Linnane one who is an expert in the Cockney dialect, and his Night Watchman was an outstanding feature of the Contest to date. The programme erred in allocating the other two parts; the correct allocation should have been: Policeman, Ernest W. Nesbitt; Augustus, W. O'Gorman.

This evening B.O.B. Productions will present "A Rebel's Sacrifice" and "Mrs. Casey Caught Napping."

OLD COMRADES' DANCE.

The sixth annual dance of the 8th King's Royal Irish Hussars Old Comrades was held in Mr. Leggett Byrne's Ballroom, Dublin, last Saturday night. About 300 guests were present, and old-time songs and Irish dances were features of the reunion, which was thoroughly enjoyed.

Colonel Currell, president of the Irish branch, was among those present. The organising committee comprised Mr. and Mrs. Domican, Mr. and Mrs. Leopold, Mr. and Mrs. Hughes, Mr. and Mrs. McLoughlin, Mr. and Mrs. Carroll, Mrs. P. Byrne and Mr. H. Boyle.

A number of spot prizes were kindly presented by Dublin firms

DIVIDENDS AND REPORTS.

AMALGAMATED DENTAL COMPANY.—The Amalgamated Dental Company (formerly Claudius Ash, Sons and Co. and De Trey and Co.) announces an interim dividend of 4 per cent. on the 8 per cent. Preferred-Ord. in respect of 1931, less tax at 6/- in the pound.

CAMPERDOWN TRUST.—Final dividend on the Ordinary Stock of 5 per cent. actual, less tax.

J. MANDLEBERG AND CO.—J. Mandleberg and Co., the waterproof garment manufacturers, of Manchester and London, report net profits for 1931 of £2,441 against £39,256 previously. After meeting the 7 per cent. Pref. and 8 per cent. Preferred dividends, and again transferring £3,500 to depreciation fund, the carry forward is reduced from £35,878 to £17,587. There is no Ord. dividend, against 5 per cent. last year. During the year the position regarding the company's American subsidiary became one of great difficulty. In 1930, it will be remembered, £20,000 was written off this interest. During 1931 it was decided the only prudent policy was entirely to liquidate the holding, and this has been done, involving a capital loss of £61,000, which, being of an abnormal and non-recurring nature, has been written off from general reserve, leaving that fund at £19,000.

J. J. ALLEN.—No dividend will be paid on the Ordinary Shares in respect of the year to January 31, 1932. Previous year 6 per cent.

KANDAPOLLA TEA.—Final dividend of 15 per cent. on the Ordinary (same), making 20 per cent. for the year. Forward, £5,008.

BROADBENT'S BON MARCHE.—A dividend of 9d. per share, less tax, on the Ordinary Shares. Forward, £3,608.

RUSSELS AND WRANGHAM.—A dividend on the Ordinary Shares at the rate of 12 per cent. per annum (same). Bonus on the Ordinary Shares at the rate of 3 per cent. per annum (same).

SCOTTISH UNION AND NATIONAL INSURANCE.—Dividend of 13/- per "A" Share and 48/9 per "B" Share, both subject to tax, and payable in equal instalments on June 1 and December 1 (same).

SWEDISH BALL-BEARING.—A dividend at the rate of 7 per cent. for the year ending December 31 has been proposed by the Swedish Ball-Bearing Company on the "A" and "B" Shares.

EXPORTS OF PORTER AND SPIRITS.

BIG INCREASE ON WEEK.

The shipments of porter, ale, etc., and plain Irish Free State spirits from the Port of Dublin, together with f.o.b. value duty from available data for period named, were:—

PORTER, BEER, ETC.	Standard Barrels.	Declared f.o.b. Value. £
Week ending 20th April, 1932	22,516	74,540
Previous week	9,402	35,158
Corresponding week, 1931	39,287	129,793

PLAIN IRISH SPIRITS.	Proof Gallons.	£
Week ending 20th April, 1932	1,721	1,469
Previous week	1,135	1,236
Corresponding week, 1931	4,072	4,329

The above figures are officially supplied.

The available weekly shipping returns for periods named hereunder in the aggregate work out approximately:—

PORTER, BEER, ETC.	Standard Barrels.	£
January 1 to April 20, 1932	293,595	975,412
Corresponding period, 1931	419,143	1,364,121
Decrease	125,548	388,709
July 1, 1931, to April 20, 1932	915,792	3,000,610
Corresponding period 1930-31	1,133,768	3,753,356
Decrease	217,976	752,746

The exports of plain Irish Free State spirits from July 1st, 1931, to April 20th, 1932, were 51,866 proof gallons of declared f.o.b. value £47,338. For the corresponding period 1930-31 the quantity was 58,370 gallons of £58,796 declared value.

Asylum Attendant Attacked—A man called at Clonmel Mental Hospital and asked to see a temporary attendant, Daniel O'Brien, a native of Knockbrittas, Kilcommon, Thurles. O'Brien and the man were in the visitors' hall, where, it is alleged, a dispute arose. O'Brien alleges that the visitor struck him with some sharp instrument, which he believes was a knife, inflicting two small cuts on his left cheek. Dr. Magner stitched the wounds. The matter was reported to the Civic Guards.

A boy of 11 years, named Charles Barton Doe, whose parents live in a caravan at Worthing, was accidentally shot yesterday while playing soldiers outside a shed adjoining his home. Mrs. Doe, hearing a report of a shot, ran out and found her son lying on the ground. He died almost immediately.

SHIPPING NEWS.

(FROM LLOYD'S.)

HOME MOVEMENTS.

Alice M. Craig, of Belfast, from Rotterdam, passed Dungeness April 22nd.

Clapham, of Belfast, London for Clyde, passed Dungeness April 23rd.

Theano, from Belfast, arrived Fowey April 22nd.

Eskburn, from Drogheda, arrived Shields April 23rd.

Lady Wimborne, of Dublin, passed Beachy Head April 22nd, bound west.

Kilrea, London for Limerick, passed Lizard April 22nd.

Standard, Oslo for Cork, passed Prawle Point April 22nd.

Toward, for Waterford, left Plymouth April 22nd.

Clewbay, for Cork, left Newport April 22nd.

Princetown, for Dublin, left Newport April 22nd.

Poplar, for Dublin, left Newport April 22nd.

Carnalea, from Dartmouth, arrived Cardiff April 21st.

Blackwater, from Belfast, passed Lizard April 22nd, bound east.

Carrickmore, from Belfast, arrived Liverpool April 22nd, and left April 23rd for Cork.

The Lady Belle, for Dungarven, left Liverpool April 22nd.

Lady Cloe, of Dublin, passed Lizard April 22nd, bound east.

City of Dublin, Dublin for Antwerp, passed Lizard April 22nd.

Ipswich Trader, Mistley for Dublin, passed Lizard April 22nd.

Standard, Oslo for Cork, passed Lizard April 23rd.

Lough Fisher, from London, passed Lizard April 23rd, bound west.

FOREIGN MOVEMENTS.

Hartbridge, for Queenstown, left San Pedro Macoris April 20th.

Dunaff Head, Dublin and Clyde for Montreal, due April 26th.

Bronxville, for Cork, left Fremantle April 21st.

DUBLIN SHIPPING REPORTS.

SATURDAY.

Barometer, at 1 p.m.—29.80.

Wind and Weather, at 1 p.m.—Strong Westerly winds, fine.

Foreign arrival—Benarty, of Leith, 3,684 tons register, Captain Thomson, from Walleroo, via Falmouth, with cargo of wheat.

Coastwise arrivals—Lady Connaught, from Liverpool, with passengers and goods; Lairdshill, from Glasgow, with passengers and goods; Slieve More, Slieve Gallion, from Holyhead, with goods; Lady Kerry, from Liverpool, with goods; Elvier, from Middlesbro', with manure; Sard, St. Enoch, from Glasgow, with coals; Puffin, from Ayr, with coals; Princetown, Poplar, from Newport, with coals.

SUNDAY.

Barometer, at 2 p.m.—29.90.

Wind and Weather, at 2 p.m.—Northerly wind, light breeze, fine.

Foreign arrival—Firby, of West Hartlepool, 2,999 tons register, from Sydney, via Cork, with a cargo of wheat.

Coastwise arrivals—Lady Munster, from Liverpool, with passengers and goods; Lairdsmoor, from Glasgow, with passengers and goods; Teelin Head, from Silloth, with goods; Wexfordian, from Liverpool, with goods; Lady Louth, from Preston, with goods; Ita, from Cardiff, with goods; Moyallon, from Bowling, with tar; Palm, from Preston, with tar; Carrowdore, from Liverpool, with empties; Clarecastle, from Manchester, with empties; Ipswich Trader, from Mistley, with malt; Sarah Brough, from Partington, with coals; Broswall, Briarfield, from Garston, with coals; Glenageary, from Ardrossan, with coals; Ringwall, from Ayr, with coals; St. Mungo, from Actongrange, with coals; Balmarino, from Preston, with coals; Cambalu, Downshire, from Glasgow, with coals; Susetta, from Whitehaven, with coals.

BIRMINGHAM MOTOR SHARE MARKET.

Friday's closing quotations:—Albion Motor, 18/-; Austin Ord., 26/6; do. B Pref., 16/7½; do. Prefd. 20 per cent., 13/3; do. Deb. 6½ per cent., 104; Birmingham Aluminium Castings, 19/6; Birmingham Small Arms, 4/-; Bluemel Bros., 15/-; Brett's Stamping, 17/-; Brockhouse (J.), 13/3; Brooks (J. B.), 6/4½; Brown Bros., 25/9 x.d.; do. Pref., 23/9 x.d.; Components, 2/3; Renolds and Coventry Chain, 11/9; Crossley Motors, 2/6; Dennis Bros., 15/-; Enfield Cycle, 12/3; Fisher and Ludlow, 10/3; Fodens, 7/6; Guy Motors, 2/1½; Halford Cycle, 44/- x.d.; Ford Motors, 21/10½; Hughes-Johnson, 25/9; Humber, 6/9; do. Pref., 6/6; Leyland Motor, 33/9; Lucas (Jos.) 59/9; Maudslay, 3/9; Morris Pref., 23/3; Mulliners (Holdings) Pref., 2/-; Napier Ord., 3/3; do. 7½ per cent. Pref., 20/-; New Hudson, 3/-; Riley (Coventry), 31/-; Rolls-Royce, 34/4½ x.d.; Rovers, 2/9; Rudge-Whitworth, 2/-; do. Pref., 29/6; S.T.D. Motors, 9d.; do. Pref., 1/4½; do. 8 per cent. Notes, 52; Serck Radiators, 29/9; Singer and Co., 6/3; do. Pref., 9/9; Smith (S.) and Sons Defd., 1/3; Smith's Stamping, 14/6; Standard Motor, 36/3; T.S. Motors, 1/3; do. Pref., 3/-; Triumph, 6/3; Tube Investments, 22/6; Dunlop Rubber, 9/1½; do. A Pref., 12/6; do. B Pref., 11/6; Leyland Rubber, 10/-.

Salvage operations on the sunken submarine, M 2, have been resumed during the week-end. The M 2 disappeared while exercising off Portland on January 26, and it was later announced that 66 lives were lost.

CHURCH SERVICES.

ST. PATRICK'S CATHEDRAL.—Holy Communion in the Lady Chapel at 8 and 11 a.m. Morning Service at 10 o'clock. St. Mark. Psalm, 119 (vv. 33-48). Urbs Fortitudinis, 1. Hymn, 580 (2). Evening Service at 4 o'clock. Magnificat, Nunc Dimittis, Garrett in D. Anthem, "Rejoice in the Lord." Redford. 599.

CHRIST CHURCH CATHEDRAL.—Morning Prayer at 10.45 o'clock. Benedictus. Hymn, 531. Evening Prayer at 3 o'clock. Magnificat. Anthem, "Just thy bread," Bennett.

IRISHMAN'S DIARY.

Bulb Bowls : "Too True to be Good" : Capital Letters.
The Tribulations of the Motorist : Donkeys in South Africa.

Ways with Bulb Bowls.

A welcome change from the usual spring flowers that grace our tables at this time of year is the coltsfoot (writes a woman correspondent). Just dig up a nice root with plenty of flowers on it from a hedgerow, plant it in the bowl, and cover the earth with moss. With the brightly-coloured flowers opening to the sun any heart would be cheered, and the cost is nothing. Another useful table decoration, especially at a time when flowers are scarce, that incorporates a bulb bowl is a Japanese garden, and the making of one is a fascinating occupation. If a larger garden is required, a brown fireproof dish can be used. Figures, bridges, storks and all sorts of oddments can be bought separately to add to the garden.

Fill the bowl with good mould, working it to the sides to leave room for the "lake," which is represented by a piece of mirror. The soil should be pressed firmly round the glass, and then covered with moss. If a real Japanese tree is too expensive, choose a seedling tree from any wood. One of the spruce or fir variety can be kept "dwarf" for quite a long time by judicious pruning. Cut back the little branches as they become too long, always keeping the tree well balanced in shape. Every autumn the tree may be freed carefully from soil, the longest roots cut slightly, and the tips charred with a candle. The soil in which the tree is planted should never be too moist, and every now and again a top-dressing should be given with a little fertiliser. Paths can be made of crushed shell, and the oddments can be purchased at any of the popular stores for a few pence.

Mr. Shaw's New Play.

I learn from an American friend who has seen Mr. Shaw's new play, "Too True to be Good," that the dramatist makes no effort to conceal the fact that he is preaching in what he himself calls a collection of stage sermons." Heretofore Mr. Shaw has been content to limit himself to a single subject in the writing of a play. For example, in "Arms and the Man" it was militarism that served as a target; and in "The Doctor's Dilemma" the dramatist began his long fend with the medical profession. Each is a sermon in that it propounds a definite Shavian message, but each is a sermon on one subject. The case is different with "Too True to be Good." In his new play Mr. Shaw turns his guns in many directions, and fires away with all his old-time zeal. He touches on such diversified subjects as modern young women, the beneficent qualities of fresh air, atheism, snobbery, crime, and even Communism. He has a sermon on every subject.

MR. G. B. SHAW.

Leisure and the Law.

In the old days, before people had motor cars, life was a great deal simpler. Take the case of a man going in his car to the theatre. In the old days he got there by tram or train in a leisurely, dignified manner, with a mind free to think about the play that he was going to see, to read his paper, or to examine the countenances of his fellow-passengers—which is no small pleasure is itself. Nowadays the journey is a continuous conflict with policemen, traffic and pedestrians bent on suicide. When he reaches the theatre and deposits his passengers, his troubles have scarcely begun. He must park his car at a place probably a good five minutes' walk away. Once there he is shown a small and almost inaccessible place—usually between two highly polished cars—and told that he may there insert his own—a feat which involves a number of short journeys backwards and forwards under the supervision of an official. By the time when he has reached the theatre and is comfortably settled in his seat, he remembers that he has left his gauntlet, fur-lined gloves in the car, or has left the battery turned on.

The car may be luxurious, but for its owner, at least, it is not leisurely.

Capital Letters.

A dogged and dour struggle is being waged against the use of capital letters to give emphasis, or to call particular attention to certain words or phrases. A writer in a recent issue of a certain review says bluntly:—"Words that are spelled with a capital letter are peculiarly dangerous to thought."

In his opinion, the real "bludgeon" words have no capital letters nowadays, and so they make a far greater impression upon the reader. "Capital letters that were once used as 'crushers' are now used in humility," he insists, and are despised by the intelligent reader. There is nothing that bothers uneducated letter-writers more thoroughly than the use of capital letters. Systematically, they write the pronoun "i" with a small letter; then they seem to be seized with the uncomfortable feeling that there must be a capital somewhere; so they write it in the most unsuitable places. There was a time when the use of a capital letter gave great force to a word, but that time, we are told, is past.

The Donkey in South Africa.

A South African farmer tells me that the price of donkeys in that country was rising rapidly in February. Up to that time the usual price was 2s. 6d. to 5s. It had gradually gone up to 15s.

Owing to present conditions of farming in South Africa, some of the farmers can no longer afford the running costs of a motor car. Many of them, especially in districts where horse sickness is prevalent, have adopted, as an alternative, a smart donkey turn-out.

Evidently, the donkey in South Africa lives up to its reputation in Ireland. My correspondent tells me that a pedestrian, on being offered a lift in a donkey trap, declined, because he was in a hurry. The "record" for speed has been established in Waterberg by a four-in-hand, which covered 14 miles in just under two hours.

A "Growing" Church.

Perhaps, the most curious church ever conceived (writes a correspondent) is that now being "grown" at Accra, on the Gold Coast, Africa. This edifice, under construction by students at Achimota College, is being composed of trees, flowers and creepers. Financial stringency gave birth to the wonderful building scheme. The site covers an area of 120 by 60 feet, and from a floor of beautiful turf, pillars in the form of stately palms have been planted. The walls will be rich tapestries of pink bougainvillea and morning glory, sustained by spreading vines, and, over all, the roof will spread a scented mass of purple bougainvillea.

QUIDNUNC.

ST. GEORGE'S DAY IN DUBLIN.

Some of the guests at the annual dinner of the Royal Society of St. George, held in the Gresham Hotel, Dublin, last Saturday night. Left to right—Mrs. Challenger, Mr. Challenger, Mrs. Hubbard Clark, Alderman Hubbard Clark, Mrs. Callear, Sir Thomas Myles, Lady Myles and Mr. Callear.

A SOUTHERN LETTER.

FROM OUR SPECIAL CORRESPONDENT.

CORK, Sunday.

As usually happens when things are moving in Dublin, the week was quite uneventful in Cork. Whey this should be one cannot pretend to guess, but the fact remains that when sweepstakes, elections and the like are occupying the whole attention of the capital, Cork goes dead. Public meetings cease to provide scenes, and private individuals cease to provide matter for comment.

On this occasion the Dail seems to be to blame, but another reason can probably be found in the time of year. Winter may be over, but summer has certainly not yet arrived, and there is a distinct hiatus in social and sporting activities. Rugby lingers on, it is true, but that is because the Munster Senior Cup provided such an exceptional number of draws and replays. Constitution and Garryowen met in the final on Saturday, and administered the *coup de grace* to the football season.

STORMY SEAS.

The earlier part of the week, however, was remarkable for one thing, and that was the stormy state of affairs that prevailed off the coast. Inland one got little indication of the conditions, but the ships that arrived told their own tale. Two Norwegian boats came to Queenstow in a very battered condition, and a Belgian steamer has only just arrived at the same port, having been in difficulties for several days past.

But easily the most trying experience was that of the captain and crew of the Slateland, a small cargo steamer, that foundered off Cape Clear last Sunday night. Part of the crew were got away when it was found that she was sinking, and the rest attempted to save the boat by beaching her. But she was washed off the rocks again, and eventually sank, almost beneath their feet, as they had only just time to take to the boats.

Our Southern shores are notorious for their treacherous weather conditions, and have been the scene of many wrecks within living memory. Recently the R.N.L.I. supplied all the Cork stations with motor lifeboats, and their wisdom in so doing hardly needs comment.

CAPTAIN REDMOND'S DEATH.

Captain Redmond's sudden death last Sunday came as a great shock to everybody in Ireland. That famous name has been associated for so long with our politics that it is hard to realise that it will be so no longer; but Waterford, which has been his own and his father's constituency for so many years, felt the loss in a more personal way. Captain Redmond had been associated so intimately with the affairs of that city, and had earned such a universal popularity, that the mourning last week was as sincere as it was universal. One of the most touching features was the way in which the poor of the city responded and spent money that they could ill afford on wreaths for his coffin.

The funeral procession left for Wexford, his native town, on Thursday, and almost the whole city lined the streets as it passed, while work was suspended everywhere along the route. It was an extraordinary demonstration of the affection which Captain Redmond had earned from men of all classes.

A MUSICAL REVIVAL.

Within the last few years there seems to have been a revival of musical taste in the South, and the number of such societies in Cork is rather surprising in view of the size of the town. Another one has just been formed—the St. Mary's Oratorio Society—in commemoration of the centenary of St. Mary's Roman Catholic Church. Augmented by the No. 2 Army Band, and members of the Cork Philharmonic Society, they are to perform Haydn's "Creation" to-night, and the occasion should be a notable one. An interesting concert will also be given at the Arcadia Ballroom to-night, which will include a performance by a hundred massed violins.

Amateur musical comedy seems to flourish in Cork, and the Operatic Society are now busy rehearsing their next production, "Princess Caprice," which is to be staged next month. It is also likely that "Song of the Hills" may be revived during the coming summer. This play excited a good deal of interest when it was first produced a few months ago, as the words and music were entirely the work of local authors.

With all this musical activity going on, it is rather curious that the entries for the Father Mathew Feis (which was held last week) should have been so disappointing.

A PRELATE'S HUMOUR.

One of the most interesting of last week's fixtures was Dr. Downey's lecture at the Cork Opera House last Sunday. Dr. Downey is the Roman Catholic Archbishop of Liverpool, and is, if one may say so, rather an unusual type of prelate. For one thing, he is only fifty-one years of age, and, for another, his dignified appearance belies him. Dr. Downey, indeed, revealed himself to his audience as one of the wittiest and most polished speakers that have been heard in Cork for a long time. He made his points in all seriousness, but they were often illustrated with such unexpected shafts of humour that he "brought the house down" at regular intervals. If Dr. Downey comes back to Cork again there is likely to be only standing room at the Opera House.

VOLUNTARY HELPERS AT LOURDES.

IRISH SOCIETY'S GROWING MEMBERSHIP.

The monthly Committee meeting of the Irish Society of Our Lady of Lourdes was held at 20 South Anne street, Dublin, on Friday last. Several applications for membership were considered, including those from Belfast, Newry and Portadown.

The first party of Lady Helpers leaves Dublin for Lourdes at the end of this month. They will be followed by Brancardiers early in May, and both these parties will be replaced each month until the close of the pilgrimage season early in October. Ireland will, therefore, be represented at the Grotto continuously for six months.

This is the third year the society has been in a position to send out voluntary helpers to work for the sick. Some of the helpers remain from thirty to forty days. The society since its inception has increased in membership each year.

It is again mentioned for those contemplating offering their services that all expenses must be borne by the individual.

SUCCESSFUL FETE IN AID OF CHARITY.

The grounds of Mount Eagle Killiney, the residence of Colonel and Mrs. O'Brien, were opened to the public on Saturday in aid of the District Nursing Association.

The event was favoured by brilliant weather and the attendance was exceptionally large. The garden and grounds were thronged from shortly after two o'clock until nearly seven, and visitors were much impressed by the great variety of flowers so early in the year. Tea was served in the house during the greater part of the afternoon, and the staff were kept busy dealing with the rush of visitors.

Mrs. McNeill, wife of the Governor-General, arrived at about four o'clock and made the complete round of the garden and grounds. Among others present were:—Mr. and Mrs. Balch, the American Consul-General, Major and Madame Ruzicka, Herr Weenik, the Lord Mayor of Dublin, Sir William and Lady Smyly, Miss Smyly, Mrs. Moore, Dr. and Mrs. Fitzgibbon, Dr. Graham, Dr. Poole, Mrs. Berringer, Mr. G. O'Brien, Mr. T. B. Case, Miss White, the Hon. Mrs. Waller, Colonel and Mrs. Edgeworth. There were over 200 present.

NOTES FROM THE "NATIONAL."

A DISTINGUISHED VISITOR.

A DISTINGUISHED visitor to University College last week was M. Guan Morvan Goblet, D-ès-L., Celtic scholar and author of "La Transformation de la Geographie Politique de l'Irlande au 17 Siècle." Concerning this subject, two very interesting lectures were given by him on last Monday and Friday evenings on "Petty's Survey of Ireland." The lecturer dealt in detail with the methods and organisation employed by Sir William Petty in his seventeenth century survey of Ireland. The work produced a number of maps and plans, most of which in the course of time either became lost or destroyed. A few, however, escaped destruction, one set of which furnished M. Goblet with material for his book. On Friday evening the visitor was accorded a reception in the Council Chamber at Earlsfort terrace. Large audiences, which included many notable people, attended the lectures throughout. Dr. D. J. Coffey, President of University College, Dublin, presided.

PICTURES AT CHEMICAL SOCIETY.

With a most comprehensive survey of Ireland, arising from a discussion on the state of Irish industry, last week the Chemical Society concluded its season of debates. However, the matter—with which, admittedly, the Society is most directly concerned—does not end there. On Thursday last a group of students, under the auspices of the Society, did an instructive tour of Messrs. Morgan Mooney's works. They are at present planning a film exhibition showing kodak processes. This is to be conducted by Father Perry S.J. Finally—and, no doubt, in this also the scientific motive predominates—the Society has organised a picnic for its members to take place next Sunday.

PAPERS ON CHURCH AND STATE.

Yesterday a large number of members of the Natural History Club enjoyed themselves thoroughly on a botanical expedition over the Dublin Mountains. The route took them through Glencullen and Stepaside. There is a preponderance of women members, and Mr. Brophy, who is on the committee, is anxious that a larger number of male students should participate in the walks.

The flood-lights placed on the lawn in front of the College with a view to lighting up the façade during the Eucharistic Congress constitute both an artistic and scientific triumph. With Professor Butler advising, they have been placed where they will give the greatest possible effect. The trials have given satisfaction.

Elections for the auditor and committee of the Pro-Fide Society will take place next week. Nominations must be handed in before April 27th—next Wednesday. The result of the election, which is to be conducted on the system of proportional representation, will be declared on Wednesday, May 11th, at the extraordinary general meeting.

At the meeting of the Society next Wednesday at 8 p.m. in 86 St. Stephen's Green, Mr. Colm Gavan Duffy will read a paper on "The Relations Between Church and State." At the first meeting this term of the History Society, Mr. Cyril Cusack gave a lecture on "Machiavelli." Miss E. Platt proposed the vote of thanks, and Mr. Dunkin, S.J., seconded.

IRISH SOCIETIES.

The Irish Literary Society met last Friday to hear a paper in Irish by Mr. Kevin Smyth on "Na Draoithe," in which he dealt minutely with the druidic system in Ireland. His exegesis was followed with close attention by a large audience.

In the midst of the stress and storm of election time, An Cumann Gaodholach carries on its debates. The motion last Tuesday night, which was opened by Mr. Breathnach, B.A., maintained "Gurab e nuadh-ghluaiseacht na Gaedhilge fe'n ndear mi-staid na Gaedhilge agus na Gaedhealteachta." Mr. T. Murray, who led the opposition to the motion, said that the new movement in Gaelic literature had nothing whatever to do with economic issues.

The meeting of the English Literary Society last Monday, at which Mr. S. F. X. Murray was to read a paper on "The Shakespeare-Bacon Problem," was postponed, but the paper may be heard to-day at 4.30 p.m. in the Physics Theatre at Earlsfort terrace.

86 St. Stephen's Green, the home of the Literary and Historical Debating Society, was the scene of a lively debate last Saturday night, when a large number of members spoke on the motion:—"That America has a Culture."

Some changes have taken place in the *personnel* of the committee. Mr. J. C. Troddyn has been appointed correspondence secretary, and Mr. S. O Conaile record secretary. Other new arrivals upon the committee are:—Miss M. McCarthy, Messrs. P. J. Hogan, D. O'Donohue, B.A., and C. O Ceallaigh.

CLUB ELECTIONS.

An extraordinary meeting of the Rugby Club was held in the Surgery Theatre last Thursday for the purpose of holding elections. P. Glynn was elected captain of the first XV, and L. B. McMahon, the international, vice-captain. Both were unanimously elected. The secretary's report made genial hearing. The first team, besides getting into the final of the Leinster Cup, could boast an international player, L. B. McMahon, and three "trial men"—Bailey, Guihan and Glynn. A motion was adopted, proposing that the report should be placed in the minute-book.

The Hockey Club also met last week and elected officers, Mrs. Green presiding at this meeting. Miss Tess O'Donnell was re-elected captain of the first team.

FUNERAL OF MRS. PEARSE.

A statement issued by the Irish Republican Army last night, calling "on all those who believe in the ideals for which Commandant-General P. H. and Captain W. Pearse died, to close their places of business to-morrow, until after the burial of Mrs. Pearse's remains, so that they may themselves attend the funeral, and give their employés the opportunity of doing so."

THE SCREEN

ROYALTIES FOR "STARS."

BY OUR CINEMA CORRESPONDENT.

THE struggle that has been going on around the inflated salaries of the popular screen "stars" for some months past has induced one of the largest producing companies in Hollywood to make a revolutionary break with the entire "star" system as it has existed almost since the beginning of the film business. The Columbia Company proposes to cast players for particular films, in the same way that a theatrical producer casts a stage play, rather than have the scenarios specially written or adapted to suit particular "stars" who may be under contract to the company. The play then will be the important thing, and there will be no more long-term contracts at exorbitant salaries, as the players will be engaged for only one picture at a time. Something like this already obtains in British studios; but, of course, Hollywood will not like to have it introduced by one of its most powerful producing companies. The Columbia Company proposes to pay royalties from films already made to players, in addition to the salaries. The idea should lead to better films, because of the better casting thus made possible.

SCREEN SOURCES.

The all-powerful chief of the "National Board of Review" who passes all American films for release, has been investigating the materials from which Hollywood manufactures our entertainment. According to Mr. Will Hayes, last year's screen material consisted of 55 per cent. of romance, 45 per cent. of mystery and adventure, 15 per cent. of comedy, and 5 per cent. of problem plays. We should probably have assessed the categories somewhat differently, because Mr. Hayes has ideas on the subject that will not be shared on this side of the Atlantic. His notions of "romance" and "comedy" would need considerable clarification before they would meet with universal acceptance. His further investigations lead to figures with which no one can quarrel; for the adequate reason that only he could have the necessary information to compile them. He says that 45 per cent. of last year's screen stories came from novels, 30 per cent. from stage plays, 10 per cent. from short stories, and only 15 per cent. from stories written directly for the screen. With 85 per cent. of its material obtained from literature and drama, it would seem as if the cinema cannot yet be admitted to the list of he arts, even as a composite art like that of the theatre. Some time screen material will be conceived in terms of movement primarily.

FRONT PAGE AGAIN.

Yet another newspaper film takes the lead at the Metropole Cinema this week. "A Dangerous Affair" relates how a reporter for a New York newspaper found more excitement than he bargained for when he left his head office for the Long Island town of Havenhurst, to be with his "pal," Lieutenant McHenry, who was in command of the Havenhurst police. When the visiting Marjory Randolph twits them with the lack of excitement in the town, Wally Cook, the newspaper man, resolves to give her some. He climbs into her room, and steals a valuable necklace while she sleeps. The police are soon called, and Wally reveals to McHenry that he took the necklace for a joke. The Randolph lawyer, one Tupper, reads the will of Emanuel Randolph, and finds that all the Randolph property is left to Marjory on condition that she still has a necklace that Emanuel had given her. Unknown to all, the two centre stones of the necklace had held the secret to a fortune. Cook handed the precious necklace to McHenry, but when the policeman came to hand it over to its owner it had vanished from his desk. Then Tupper is found murdered, with pieces of the missing necklace in his hands. Cook has his "front-page" story, McHenry his first-class murder mystery, and audiences have tolerably good entertainment. The supporting programme includes a breezy "Western, entitled "Brand-1," in which Buck Jones and Ethel Kenyon take leading parts.

At the Pavilion, Dun Laoghaire, there are two full-length pictures in each programme this week, so that better value for money could hardly be imagined. From Monday to Wednesday Madeleine Carroll and Percy Marmont may be seen at their best in "The Written Law," and in addition there is the thrilling and spectacular, "The Flying Fool," with Benita Hume and Henry Kendall. From Thursday to Saturday Ben Lyon and Rose Hobart will be seen in the delightful domestic drama, "We Three," and Lewis Stone and Doris Kenyon appear in "The Bargain." There is the usual supporting programme every day.

The principal item in the Grafton's varied programme this week is "Glamour," a story written, directed, and acted by Seymour Hicks himself. Playing a rather heavier part than usual, Seymour Hicks proves in this film that he is better in farce. He takes the part of Henry Garthorne, an actor "faced with the terrible problem of making himself despicable in the eyes of the girl he loves, or exposing the woman he once loved." There is a good deal of rather artificially involved intrigue and society scandal, and the film has an effective, if somewhat unpleasant, climax. Hicks is excellently supported by Ellaline Terriss, Basil Gill, Bromley Davenport and Beverley Nichols, and there is a haunting song, "Dreams Go By," by Ivy St. Helier. "Old Soldiers Never Die" is a boisterously funny film of army life, in which Leslie Fuller and Max Nesbitt provide most of the fun. A regimental concert is one of the funniest things yet presented in any similar film.

At the Carlton "The Ghost Train" will be the outstanding attraction this week. In this very acceptable version of the well-known play, Jack Hulbert provides lots of fun, and there are some really thrilling moments. "The Ghost Train" is supported by a well-chosen selection of "shorts."

The Sackville programme from Sunday to Wednesday evenings is headed by the exceedingly interesting problem-film, "Seed," with John Boles and Genevieve Tobin playing the leading parts. From Thursday to Saturday evenings there will be a double-feature programme: "The Iron Man," with Lew Ayres and Jean Harlow, and "Blind Wives," in which Genevieve Tobin and Conrad Nagel are the "stars."

ORIENTAL COLOUR.

At the Capitol "Daughter of the Dragon" presents Anna May Wong, Sessue Hayakawa and Warner Oland in an episode of the Dr. Fu Manchu saga. Those who once admired Sessue Hayakawa will be glad to see him again on the screen after his prolonged absence. As the avenger, Anna May Wong gives up a leading position on the London stage to fulfil her father's dying wish. She is loved by a man of her own race, and she loves an Englishman, but nothing is permitted to stand in the way of her avenging promise. Whether in the dark alleys of Limehouse or in the luxurious surroundings of an English country house, she pursues her quarry, and ultimately leads to a fine climax. There are secret panels and passageways in abundance, and a story that will hold audiences spellbound. On the stage Charlie Harvey and his Capitolians present an attractive hunting programme, under the general title, "Are you really the girl of my dreams?"

At the Corinthian horses and horsemanship hold the screen in two films that are packed with exciting movement from start to finish. "Neck and Neck" is the story of a young salesman who wins a racehorse in a poker game and sets out to impress the girl of his choice. There is plenty of fun, and some good acting by Glenn Tryon. "Mounted Fury" shows John Bowers and Blanche Mehaffy in a stirring story of the North-West, in which the famous Canadian Mounted Police play a part.

At the Savoy the leading item in a varied programme is "Cuban Love Song," in which Lawrence Tibbett, the noted tenor of the New York Metropolitan Opera House, is once more charming. He is supported by Lupe Velez and Ernest Torrence. Laurel and Hardy are again in evidence with another mirthful film entitled, "Our Wife," and Mr. Philip Dore offers Colonel Fritz Brasé's "Irish Fantasia No. 2" on the organ.

LETTERS TO THE EDITOR.

UNEMPLOYMENT.

TO THE EDITOR OF THE IRISH TIMES.

SIR,—The Minister for Industry and Commerce said in the Dail on Wednesday last that the number of registered unemployed had increased; it was now approximately 31,000. Deputy J. J. Byrne and other deputies emphasised this, suggesting that the increase had followed the change of Government. There are no published records of the number of registered unemployed for the last three months; but for the week ending January 11th, 1932, the number registered was actually 31,965. This official figure was ascertained from the Department on January 18th, a month before the election.—Yours, etc.,

THOMAS JOHNSON, Senator.

Leinster House, Dublin,
April 23rd, 1932.

THY SERVANT, A DOG.

TO THE EDITOR OF THE IRISH TIMES.

SIR,—All lovers of animals will congratulate the *Irish Times* on the leader in the issue of the 22nd April headed "Thy Servant, A Dog." To draw public attention to the horrible act of cruelty committed at Tourmakeady befits a great paper. The writer of this leader is mistaken if he thinks acts of gross cruelty are rare. The Dublin Society for Prevention of Cruelty to Animals, through its news-cutting agency, receives reports of prosecutions for cruelty taken by the Civic Guard throughout the Irish Free State, and very shocking reading they provide.

Here are some examples of prosecutions taken in 1931 and 1932 by the Civic Guard:—

Dragging a dying horse along the road with a trace-horse (Ballieborough, Co. Cavan). Fined 7s. 6d.

Cruelly kicking and beating a dying pony (Bandon, Co. Cork). Fined 5s.

Walking a bull with a broken leg (Skibbereen, Co. Cork). Fined 7s. 6d.

Driving a calf with a dislocated shoulder (Tralee, Co. Kerry). Fined 5s.

Leaving a cow with a broken leg on the road (Waterford). Dismissed.

Blinding donkeys with sacks and driving them off a pier into the sea. The charge of cruelty was dismissed, but there was an order to pay compensation.

Cow left in marsh all night; taken out by Civic Guard in an exhausted condition and unable to stand. (Duleek, Co. Louth). Owner fined 5s. and driver 1s.

Old mare left in field in dying condition, unable to stand (Nenagh, Co. Tipperary). Fined 2s. 6d.

In many parts of Ireland there are no societies for prevention of cruelty to animals to educate public opinion and to co-operate with the police. It would be an enormous gain if the important Dublin papers would instruct their country correspondents to send them particulars of prosecutions for flagrant cases of cruelty, and would give them publicity in their columns. By so doing they would rouse public opinion, and would afford well-deserved support to the Civic Guards in their efforts for the protection of animals.—Yours, etc.,

EDNA POWER, Secretary.

Dublin Society for Prevention of Cruelty to Animals, 29 South Frederick street,
Dublin, April 23rd, 1932.

CONGRESS STAMP.

Facsimile of the special Irish Free State postage stamp to commemorate the Eucharistic Congress.

CINDERELLA DANCE.

Nearly five hundred people were present at the Cinderella dance held in the Metropole Ballroom, Dublin, on Saturday night. The Rogers-May Band provided music for the dancing, which continued until midnight, and carnival novelties and spotlight dances added to the general gaiety.

The attendance included:—Sir Robert Tate, Mr. and Mrs. J. Bermingham, Dr. Fitzpatrick, Dr. Buchanan, Captain Erskine, Mrs. Horan, Miss Brennan, Miss Corbett, Miss Cox, Miss Cavendish, Miss Kavanagh, Miss McMenamin, Miss McLean, Miss Murphy, Miss Mayburn, Miss Egan, Miss Scott, Miss Bunn, Mr. Adams, Mr. Ash, and Mr. Bermingham.

ON THE WIRELESS

"THERE ARE CRIMES AND CRIMES."

ONE of the B.B.C. broadcasts of outstanding success was a Strindberg comedy, "There are Crimes and Crimes," given as long ago as 1928. The performance is to be repeated to-night by the Daventry National Station at 9.40. August Strindberg's comedy has been adapted for broadcasting by Dulcima Glasby, and will be produced by Howard Rose. The whole of the action of the play takes place in Paris. Most people associate this Swedish dramatist with works that are as far removed as possible from comedy. The truth is that Strindberg, when he wrote "There are Crimes and Crimes," had emerged from a period of gloom which he himself described as "light after darkness; new productivity with recovered Faith, Hope and Love—and with full rock-firm certitude." Some idea of the play may be gathered from the words of one of the chief characters: "There are crimes not mentioned in the criminal code, and these are the worst of all, for they have to be punished by ourselves." This seems to do away with the element of comedy at once, but that is not really the case. The play certainly conveys a very vital message in dramatic form, but the whole thing is essentially a comedy. Those who missed the earlier broadcast of this play should not fail to hear it this evening. It is probable that those who heard the 1928 production will be anxious to hear the play once more. Here is their opportunity.

OTHER ATTRACTIONS.

DUBLIN.
8.0—Station Sextet. 8.50—Elizabeth Young and Company in "The Brass Door Knob."

BELFAST.
4.45—Concert, Lily E. Smith (contralto) and Marjorie Brown (violoncello).

NORTH REGIONAL.
8.0—Chamber Music, Tatiana Makushina (soprano) and the Virtuoso String Quartet.
9.15—Dance Music.

NATIONAL.
8.0—Vaudeville. 9.20—"The Unknown Island," S. P. B. Mais.

TO-DAY'S PROGRAMMES.

DUBLIN (2RN)—413 Metres.
1.30-2.0—Time, Stock Exchange List, Weather and Concert.
6. 0—Concert.
6.15—Uair i dTir na nOg.
7. 0—Concert.
7.20—News.
7.30—Time.
7.30—Gaedhilg.
7.45—Playlets. Frances Moynagh.
8. 0—Station Sextet.
8.20—Mollie Phillips (soprano).
8.35—Eleanor Reddy (violin).
8.50—Elizabeth Young and Company in "The Brass Door Knob."
9.15—Curt Smith, songs, with banjo.
10.30—Time, News, Weather.
10.40—Talk on Gaelic Games Section of Lá Taitneann, Mr. O'Keeffe, Secretary, G.A.A. close down

BELFAST—342.3 Metres (1,238 Kc.).
10.15-10.30—The Daily Service.
12. 0—George Newell, organ.
12.45-2.0—Daventry National Programme.
3.45—Dance Music.
4.45—A Concert.
5.15—The Children's Hour.
5.55—Agricultural market prices for Northern Ireland.
6. 0—Daventry National Programme.
9.15—Regional News.
9.20—"The Unknown Island"—XVI.
9.40-11.10—"There are Crimes and Crimes," a comedy by August Strindberg.

NORTH REGIONAL—479.2 Metres (626 Kc.).
10.15—The Daily Service.
10.30-10.45—Daventry National Programme.
12. 0—Ernest Parsons and his Orchestra.
1. 0—Reginald Dixon, organ.
1.45-3.0—The Midland Studio Orchestra.
3.45—Daventry National Programme.
5.15—The Children's Hour.
6. 0—First General News.
6.30—Reginald Dixon, organ.
7.15—Laddie Clarke's Imperial Hydro Band Orchestra.
8. 0—Chamber Music.
9.15—Dance Music.
9.40—The Rev. E. C. Tanton: "Literary Tours."
10. 0—Dance Music.
10.15—Second General News Bulletin.
10.35—Dance Music.
11.10-12.0—Daventry National Programme.

NATIONAL—1,554.4 Metres (193 Kc.).
10.15—The Daily Service.
10.30-10.45—Time, Shipping Forecast.
12. 0—A Light Classical Concert.
12.45—The Commodore Grand Orchestra.
1.45—Hints from other Cooks.
2. 5—Gramaphone Records.
2.25—For the Schools.
3.45—A Sonata Recital. Dezso Kosdy (violoncello), Clarence Barber (pianoforte).
4.15—Moschetzo and his Orchestra.
5.15—The Children's Hour.
6. 0—"The First News."
6.30—The Foundations of Music.
6.50-7.20—"New Books."
7.20—"Music, Old and New"—III.
8. 0—Vaudeville.
9. 0—"The Second News."
9.15—Shipping Forecast, New York Stock Market Report.
9.20—"The Unknown Island"—XVI.
9.40—"There are Crimes and Crimes," a comedy by August Strindberg.
11.10-12.0—Dance Music.

AUTOMOBILE SPORTING EVENTS.

REDUCTION IN FEES.

The Competitions Committee of the Royal Irish Automobile Club has announced a reduction in the fees payable by competitors and drivers taking part in automobile sporting events for licences issued by the Club under the International Sporting Code of the Association Internationale des Automobile Clubs Reconnus.

The new rates, which will operate as from the 21st April, 1932, are 5s. and 2s. 6d. for members of motor cycle clubs affiliated to the Motor Cycle Union of Ireland. Members and associates of the Royal Irish Automobile Club are entitled to register and obtain licences free of charge. Licences are valid to the 31st December of the year in which they are issued, and are internationally recognised.

Motorists are reminded that before taking part in any competition for motor cars it is necessary to be registered on the competitors' register of the R.I.A.C., which body is the internationally recognised authority for the control and conduct of automobile sport, in so far as vehicles with more than three wheels are concerned, in the Irish Free State.

"D.W.D. is too long to say—SMALL DUBLIN," sez I."—(Advt.).

Brown Thomas

Wonderful SPECIAL PURCHASES

2

Bargains arrived too late for recent Birthday Sale

This marvellous offer of Ladies' Knitwear is the result of our having secured our stock at less than half the manufacturers, original cost, and first intended for our recent Birthday Sale, but arriving too late, we are making a special offer of them this week. The range includes a glorious selection of

SILK AND SILK AND WOOL CARDIGANS AND JUMPERS

No 1

available in a wide choice of the most appealing colours and styles. We are confident they will make an instant appeal to every woman. And the sing'e price at which they are

ALL TO CLEAR

will in addition afford yet another striking example of the traditional good value obtainable at Brown Thomas. These Cardigans and Jumpers usually sell at prices ranging from 15/- to 29/11. Secure yours NOW.

ALL ONE SPECIAL PRICE 9/11 TO-DAY'S ACTUAL VALUES 15/- to 29/11

No 2

Sensational Offer of SHOES in real Reptile and Reptile and Calf

A few Typical Examples of the Wonderful Values.

Brown Glace Tie Shoes, with beige snake vamps and Spanish heels, medium toes. Special Price ... 16/9

Black Matt Kid Tie Shoes, Grey Lizard trimmed, Spanish heel and medium toe. Special Price 14/9

The Finest Shoe Value in Dublin.

Ladies' Brown Glace 1-Bar Peige Shoes, snake vamps, Spanish heels. Sizes and half-sizes. Price 16/9

Ladies' Grey Snake 1-bar Shoes, medium toes, Spanish heels. Sizes and half-sizes. 3 to 7. Price 14/9

THREE OTHER STYLES IN THESE GROUPS

Ladies' Dark Mole Snake Court Shoes, Spanish heels, medium toes. Sizes 3 to 6. Price 14/9

Ladies' Brown Glace Tie Shoes, snake trimmed, Louis heels. Sizes and half-sizes. Price 16/9

Ladies' Brown Glace 1-Bar Tie Shoes, snake vamps. Sizes and half-sizes. Price 14/9

ALL TO BE CLEARED at TWO PRICES

14/9 and 16/9

TO-DAY'S ACTUAL VALUES:—25/- to 35/-.

BROWN THOMAS & Co. Ltd. GRAFTON ST. DUBLIN

Galway's Welcome.

Archbishop of Liverpool's Visit.

FROM OUR OWN CORRESPONDENTS.
GALWAY, Saturday.

THE Most Rev. Dr. Downey, Archbishop of Liverpool, arrived in Galway this afternoon. He will lecture in the Empire Theatre on Monday. The subject is: "The Church in the Witness Box." Dr. Downey was welcomed by the vice-chairman, Mr. Young, and members of the Urban Council. An illuminated address of welcome was presented by Mr. Michael O'Flaherty.

The address stated:—"We, the members of the Galway Urban District Council, on behalf of the citizens of Galway, extend to you a hearty Cead Mile Failte to the City of the Tribes. You are no stranger to the capital of the Gaeltacht—as we would remind Your Grace of former occasions on which you visited us in your capacity as Extern Examiner to the National University. There is a further link which binds you to us in the fact that St. Nicholas, Patron Saint of Galway, is also the Patron Saint of your great city—Liverpool. Finally, we have strong commercial ties with Liverpool, as there is a large sea-bourne traffic between both ports, and we trust that, with the development of our harbour, these ties will be further cemented. We have watched with pride the achievements of a fellow-countryman; your able advocacy, and strong defence of our glorious faith on all occasions, and we trust you may long be spared to espouse the cause of our Holy Mother Church, who has urgent need of faithful champions, such as you, in these anxious times for her.

THE NEW CATHEDRAL.

"In conclusion, we desire to tender our recognition of the tremendous task you have undertaken in the proposed new Cathedral at Liverpool, and we sincerely hope that the praiseworthy object you have set out to achieve will be accomplished in the near future."

Professor Howley, University College, and Mr. Courtney introduced the Archbishop to the members of the Urban Council.

Dr. Downey said that it was a great pleasure for him to renew acquaintance with some old colleagues in Galway, notably Professor Howley. He noted with great pleasure that Galway was in a flourishing condition. He was glad of the fact that it was on the up grade. He regretted that Liverpool was on the down-grade, but, with God's help, the people would live to see a more bright and prosperous era. The Irish people had a very sound view of life. Unhealthy pleasure was absent in Ireland. Ireland was the one country that preserved sound views on fundamentals. He believed that there was a great future before Ireland, and that the country had reached the position when it had the opportunity of settling its own destiny.

He was particularly anxious that Galway should prosper. He thanked the members of the Galway Urban Council for their kindly gesture.

The members of the Urban Council present were:—Messrs. J. S. Young, Vice-Chairman; Martin Finan, Michael O'Flaherty, John Connolly, J. Lee, F. Kelly, S. Faller, J. Costello, W. J. Sammon, M. Cooke and T. C. McDonogh.

The Banned Film.

FROM OUR OWN CORRESPONDENT.
BELFAST, Saturday.

There was a curious scene outside the Classic Cinema, Belfast, to-day, when a large crowd of people who had attended, on the invitation of the management, to witness a private show of "Frankenstein," the film which has been banned by the Police Committee, were faced with a notice posted at the entrance informing them that the exhibition would not take place.

The crowd included many members of the Corporation and two members of the Northern Parliament. Inquiries showed that the management of the cinema, after issuing the invitations, were informed that they could not give a private show of the banned film without first obtaining the permission of the licensing authority—in this case the Police Committee—and as they had not time to do this they had no option but to call off the exhibition.

It is understood that the matter will be raised at the next meeting of the Corporation.

DUNGANNON, Sunday.

In St. Patrick's Church, Dungannon, to-day, Monsignor Dean Quinn said that of the secular body, like the Belfast Corporation, considered itself bound to protect their people against what they considered spiritual poison, a parish priest was under a greater obligation still of warning his people against films poisonous or dangerous either to their faith or morals. A film which was shown recently in Dungannon was very objectionable, and he warned fathers and mothers not to allow their children to attend cinema shows except they ascertained beforehand that the film was fit to be seen by young people.

Memory of the Dead.—At Gale (County Kerry) Cemetery thousands of people gathered yesterday to honour the memory of six members of the I.R.A. A limestone slab had been erected through the efforts of the North Kerry Memorial Committee. Mr. George Gilmore, who performed the unveiling ceremony, said that to undo the British conquest, and all its effects had been, and was, the aim of the republican army.

MANNEQUINS AT THE RACES.

A feature of the Phœnix Park Races on Saturday last was a Mannequin Parade, organised by Messrs. Switzer's, Grafton street, Dublin. Some of the styles on view.

Belfast's Financial Plight.

Lord Mayor's Warning.

FROM OUR OWN CORRESPONDENT.
BELFAST, Saturday.

Great anxiety was caused in Belfast to-day by the publication of the statement by the Lord Mayor (Sir Crawford McCullagh) in regard to the critical condition of the finances of the city in consequence of the heavy drain on its resources for interest on funds borrowed for relief schemes and the demands of the Board of Guardians for outdoor relief.

The annual "budget" was produced in February, but already it is realised that unless there is immediate drastic retrenchment there will be a big deficit, and that probably an increase in rates of at least a shilling in pound will be necessary next year.

A special meeting of the Corporation is to be called within the next few days to review the whole position.

Plain Chant.

Competition in Armagh.

FROM OUR OWN CORRESPONDENT.
ARMAGH, Saturday.

To-day, in Armagh Parochial Hall, the annual Plain Chant competition for town and country female choirs in Armagh Deanery was held, the adjudicator being Mr. M. Van Dessel, organist, St. Patrick's Cathedral, Dundalk. In class A (town male choirs) the Boys' Choir, Armagh Cathedral, scored first place, and in class B (town female choirs) St. Madeleine Sophie Elementary School Choir, Armagh, were awarded first place, and St. Louis Choir, Middletown, were highly commended.

In class C (country male choirs) Tullymore School Choir were awarded first place, and in class D (country female choirs) St. Columba's Choir, Annaverny, secured first place, and St. John's Choir, Middletown, were commended.

It has been decided to hold a preliminary competition in each deanery of the Archdiocese of Armagh, at which a limited number of choirs will be selected for a final competition, which will be held in Armagh on May 14. Four cups will be awarded to the winning choirs at the final, and these cups are being presented by Cardinal MacRory, the Right Rev. Monsignor Dean Quinn, the Right Rev. Monsignor Archdeacon Segrave, and the students of the Armagh summer course of 1929. In each of the three deaneries of Armagh, Drogheda and Dundalk four choirs will be selected, and in the Deanery of Dungannon eight choirs will be selected. In the final competition there will be four classes—town male choirs, town female choirs, country male choirs and country female choirs.

In the deanery competitions the selected choir will get the certificate of merit, and each member of the choir selected will be presented with a facsimile of the certificate.

"Mine's a D.W.D. It's safest."—(Advt.)

Cork Exhibition.

Deputation waits on Galway Council.

FROM OUR OWN CORRESPONDENT.
GALWAY, Saturday.

A deputation from the Cork Industrial Fair Committee waited on the Galway County Council to-day. Mr. J. Hurley, President, Cork Workers' Council, said that the enterprise did not hope to benefit Cork alone, but to help in the agricultural and industrial regeneration of Ireland. Special pains were being taken to make the exhibition a valuable aid to agriculture, and he hoped that the farmers of Galway would help the fair.

Mr. O Murchada, speaking in Irish, said that the Cork Fair aimed at stimulating industries and establishing new ones.

Mr. W. E. Dowling welcomed the deputation, and thanked the promoters of the exhibition for their courtesy in sending the deputation. Everyone knew how progressive Cork was. He hoped that not only would the fair be a success, but that it would be only the first of many such fairs in Cork and elsewhere to put Irish agriculture and Irish industry back in its rightful place.

On the motion of Mr. O'Carroll, seconded by Mr. Duffy, a resolution was passed approving of the fair, and asking Western manufacturers to send exhibits.

Newry Feis Awards.

Irish Dancing Competitions.

FROM OUR OWN CORRESPONDENT.
NEWRY, Saturday.

THERE was a large attendance at the concluding stages of the Irish Folk Dancing Competitions at the Newry Musical Feis to-day in the Town Hall, when Mr. Denis Cuffe, Dublin, was the adjudicator.

Intermediate Double Slip Jig—1, Sheila Higgins, Belfast; 2, Kathleen McKay, Newry; 3, Joyce Begley, Dundalk.

Intermediate Four-Hand Reel—1, Mrs. Hughes's Quartette, Newry; 2, Seafort College Troupe, No. 11, Dublin.

Intermediate Hornpipe and Reel — 1, Maureen Markey, Dundalk; 2, Sheila Higgins, Belfast, and Kathleen McKay, Newry, tied.

Intermediate Fairy Reel—1, The Frontier Troupe, Newry.

Any Solo Dance of own choice—1, Ethel Fullerton, Dundalk ("The Blackbird") 2, Monica Convery, Belfast ("The Blackbird"); 3, Geraldine Hunter, Newry ("The Blackbird").

Senior Eight-Hand Reel—1, Mrs. Hughes's Team, Newry; 2, Master McKay's Troupe A, Newry.

Senior Hornpipe—1, Patricia Hughes, Newry; 2, Rose Watters, Dundalk.

Country Dance—1, Mrs. Hughes's C Team, Newry ("Gates of Derry"); 2, Mrs. Hughes's B Team.

Three-Hand Reel—1, Mrs. Hughes's Trio C, Newry.

Irish-American's Luck.

Coming to Dublin for His £30,000 Prize.

FROM OUR OWN CORRESPONDENT.
QUEENSTOWN, Sunday.

Mr. and Mrs. John Lavery, accompanied by their daughter, Mary, and her *fiancée*, landed at Queenstown this evening from the east-bound Cunarder, Antonia. They will proceed to Dublin to-morrow to claim a first prize of £30,000 won by Mr. Lavery in the Irish sweepstake on the Grand National.

Mr. Lavery, who is a Boston garage proprietor, purchased a single ticket for the Sweepstake which drew Forbra, the winner of the race.

The party will pay a visit to the home of Mr. Lavery's parents in Northern Ireland before returning to the United States.

Dungannon Feis.

FROM OUR OWN CORRESPONDENT.
DUNGANNON, Saturday.

Presiding at the concluding session of Dungannon Feis to-day, Mr. Joseph Stewart, M.P., said that he appreciated the efforts being made to revive and encourage the native dances of their country. The Dungannon Feis continued to flourish, and the committee was doing a noble work in fostering Irish music. He welcomed the adjudicator, Mr. Peadar O'Rafferty, Belfast, an enthusiastic exponent of Irish dancing.

Jig or Reel (open)—1, Hetty Cummings, Lurgan; 2, Aggie Greer, Lurgan.

Three or Four-hand Reels—1, Lurgan Technical School; 2, ditto.

Jig or Reel (under 16 years)—1, Jack Berry, Lurgan; 2, Dorothy McDowell, Lurgan.

Hornpipe (over 16 years)—1, Dorothy Smythe, Portadown; 2, Nannie Soye, Lurgan.

Three, Four, Six or Eight-hand Reels (confined to Co. Tyrone)—1, Donaghmore (three-hand reel); 2, Dungannon High School (fairy reel).

Six or Eight-hand Reels (over 16 years)—Lurgan Technical School.

Team Dance (over 16 years)—Lurgan Technical School.

Hornpipe (under 16 years)—1, Mary Fleming, Lurgan; 2, Nancy Maloney, Lurgan.

Team Dance (confined to Tyrone)—1, Dungannon High School; 2, Dungannon Irish Dancing Class.

Jig, Reel, or Hornpipe (under 16 years), confined to Co Tyrone—1, A. G. Anderson, Dungannon; 2, E. S. Beattie and E. Stewart, Dungannon; tied.

Six or Eight-hand Reel (under 16 years)—1, Sun Fairies, Lurgan; 2, Fane street Public Elementary School, Belfast.

Jig, Reel or Hornpipe (over 16 years), confined to Co. Tyrone—1, M. L. J. Swerarton, Dungannon; 2, N. F. M. Hall, Dungannon.

Three or Four-hand Reel. Open (under 16 years)—1, Lurgan (Miss Ryan); 2, Fane street School, Belfast.

Three, Four, Six or Eight-hand Reels (under 16 years), confined to Co. Tyrone—1, Dungannon High School; 2, Dungannon Irish Dancing Class.

Archbishop on Communism.

Danger Averted.

FROM OUR OWN CORRESPONDENT.
TIPPERARY, Sunday.

SPEAKING in Saint Michael's Church, Tipperary, to-day, the Most Rev. Doctor Harty, Archbishop of Cashel, said that he had no fear that the Irish people would ever give ear to the Communistic doctrines, which, he was sorry to say, were at the present time pervading the lovely land of Spain.

An attempt was made some time ago to introduce Communistic teachings into Ireland, but, thanks to the watchfulness of the bishops and to the goodness of their people, that attempt had failed. He did not believe that Communism would ever get a grip on Ireland, but, while saying that, there was a danger that the people might not keep their faith as strong as it ought to be. In Continental countries people sometimes showed a carelessness in matters of faith; that was largely because they had in their early years received a non-Catholic education, an education that did not enable them to come boldly to the front as Catholics when the occasion demanded it. In Ireland that danger did not exist, and the children in their schools were given a fine Catholic education. They had university colleges in Dublin, Cork and Galway, where their men and women could get a splendid education, and there was no excuse for sending them to places like Trinity College or Alexandra College.

The Land Annuities.

Proposed Moratorium.

FROM OUR OWN CORRESPONDENT.
LIMERICK, Saturday.

A resolution from Wexford County Council protesting against the deductions from the agricultural grants of the arrears due for unpaid annuities and calling for the repeal of the Act was considered by Limerick County Council to-day.

Mr. Condon proposed, and Mr. Fahy seconded, its adoption, and the resolution was declared passed.

Mr. Mitchell proposed that the Free State Government be asked to give a moratorium on land annuities for a period of twelve months.

Mr. Hewson seconded. It was essential to give relief to the farmers, he said, in the present state of depression.

The resolution was adopted.

DUMFRIES-FORBES WEDDING.

The cake which will be cut at the marriage of Lady Eileen Forbes to the Earl of Dumfries to-morrow. Made by Messrs. J. E. Mills, Ltd., Dublin, it is in three tiers and stands nearly six feet high. The initials of the bride and bridegroom will be seen on the bottom tier.

Sympathy.—Kilkenny Corporation has voted sympathy to Mr. Gerald Boland, Parliamentary Secretary to the Free State Executive Council, on the death of his mother, and also to the widow and relatives of the late Captain W. A. Redmond.

Postal Clerks' Grievances.

"American Methods" Condemned.

FROM OUR OWN CORRESPONDENT.
BELFAST, Saturday.

THE annual conference of the Post Office Clerks' Association (Northern Ireland) was resumed in Belfast to-day. The conference decided not to include a demand for family allowance in any future wage claim; to urge the appointment to the Customs' Department of all the qualified 1926 clerical class candidates, in view of the increase in the customs' work; to press for the abolition of the qualifying test for trial on Grade B. writing duties, on the grounds that it is unnecessary, and condemned the failure of the Department to dispose of the redundancy existing in the Belfast Telegraphs for the past eight years.

The conference protested that the work of tracking wireless pirates should be transferred from the sorting clerks to the police, demanded that all full time service in any capacity should count towards pension, and that all members of the Civil Service be granted full civil rights.

Mr. Trodden (Belfast Telegraphs), proposing a resolution, condemning the introduction of the worst features of the American telegraph methods, said that the Simon Commission, whose report was responsible for the change, was a committee of experts. The teleprinter system was rapidly replacing the old method, and the new position of the staff was not a happy one. The standard, on a standard staffing basis, required would be 80 messages per hour, and while some might find no great difficulty in attaining that, the majority of the telegraphists would find it a strain. While they were willing and anxious to give the public a speedy and efficient service, they thought would have been better to leave the question of output to the individual telegraphist. They objected to the introduction of American methods, and viewed the future with grave apprehension.

The resolution was agreed to.

The conference also passed a resolution, demanding that all overtime and Sunday duty be paid at double rate.

In Brief.

Price of Pigs.—At Kells and Stonyford (Co. Kilkenny) fat pigs sold at 64s. per cwt., an increase of 3s.

* * * * *

Health Board's Affairs.—Thurles Urban Council have called for a sworn inquiry into the general administration of the North Tipperary Board of Health, following the auditor's report.

* * * * *

Popular Police Chief.—Kilkenny Corporation has passed a resolution expressing regret at the transfer to Wexford of Chief Superintendent Murphy, and recording its appreciation of his services during the six years he had been stationed in Kilkenny.

* * * * *

Enniskillen Chamber of Commerce.—At the annual meeting of the Enniskillen Chamber of Commerce, Mr. George Whaley, J.P., was elected President, Mr. W. T. Buchanan Vice-President, and in room of Mr. Device, Secretary (resigned), Mr. William Stewart was appointed.

* * * * *

County Limerick Finances.—The secretary reported to the Limerick County Council on Saturday that £38,488 had been collected out of the second moiety of last year's rates, out of a total warrant of £67,680. The Council's overdraft was £30,538, and they had very heavy payments to make to subsidiary bodies.

* * * * *

Relief of the Poor.—The Lord Mayor of Cork (Mr. F. J. Daly) has called a public meeting for Thursday next to consider further plans for the relief of the poor in the city. It is stated that this step is being taken in view of the serious financial position of the Society of St. Vincent de Paul in Cork.

* * * * *

Two Deaths After Funeral.—Returning in his pony car from the funeral of Mr. John Sheehan, Mothel, Carrick-on-Suir, Mr. Martin Quinlan, Rathgormack, farmer, was thrown from the car. He died later from a fractured skull. Thomas Senton (80) died suddenly after having walked home to Mothel from the same funeral.

* * * * *

Patient's Hoard.—It was reported to the Kilkenny Board of Health that a patient, John Costigan, of Ballyragget, who died in the Central Hospital, gave up previous to his admission a deposit receipt in the Hibernian Bank for £1,350 and notes to the value of £13 10s. The Board decided to deduct the amount due for Costigan's maintenance, and directed their solicitor to ascertain his next-of-kin.

* * * * *

A Fermanagh Proposal.—At Fermanagh County Council meeting a motion, proposed by Mr. J. C. Connor:—"That, seeing the desperate financial straits to which the majority of the farmers of the six-county area are reduced, we recommend to the Northern Ministry, as an ameliorative measure, to reduce their annuities by one-third, which can be done without any loss by abolishing the Department of Agriculture, and using the money so saved for the aforementioned purpose," was defeated by eleven votes to five.

* * * * *

Death of Ship's Officer.—News reached Belfast on Saturday of the sudden death at Riga of Captain William Kane Ferguson, chief officer of the Head Line steamer Carrigan Head. Three weeks ago Captain Campbell, the former commander of the Carrigan Head, died suddenly from heart disease in the Baltic. On that occasion Captain Ferguson, as chief officer, took charge of the vessel and navigated her to Copenhagen, where Captain Campbell was buried. Captain Ferguson, who was a native of Islandmagee, came of a seafaring family, and had been forty years at sea, most of that time in the service of the Head Line.

* * * * *

Oratorio in Cork.—St. Mary's Oratorio Society, which was formed in commemoration of the centenary of St. Mary's Dominican Church, Cork, gave its opening concert at the Opera House, Cork, last night. The performance consisted of Haydn's oratorio, "The Creation," as well as a number of vocal and instrumental items by local singers and musicians. The conductor was Mr. G. Brady. Miss E. Stanmore (soprano), Messrs. R. Day (tenor) and A. Hutt (baritone) took the solo parts. Miss E. O'Driscoll, Messrs. H. Whitehouse and T. Healy took the trio parts. The orchestra was that of the Cork Philharmonic Society, assisted by members of the No. 2 Army Band.

* * * * *

Miss Mary MacSwiney at Kanturk.—Speaking in Kanturk yesterday, Miss Mary MacSweeney said that they were told to-day that there must be only one Army and one Government in Ireland. They agreed, provided that the Army and Government were the Army and Government of the Republic. "I do not stand for the Fianna Fail policy," she added. "I stand solely for the complete independence of Ireland. Do not rest satisfied if the oath goes and the land annuities are retained, but march on. Do not surrender your arms to any Government, except the Government of the Republic. Realise that the little good you do to-day can only be preserved unless you stand firm for a republic. Be not satisfied until you have broken all connections with England."

* * * * *

The "Three Card Trick."—At Mullingar District Court, Patrick Power, Dublin, was prosecuted for, as alleged, playing an illegal game—to wit, the "three card trick," at Ardivahan, Mullingar, on the occasion of the Hunt point-to-point races. Dr. Dowdall, solicitor for defendant, submitted the game was not an illegal one, if played in the ordinary way, and not possessing any of the points necessary to constitute what was known as the common-law cheat, which, of course, would make the defendant liable to a charge of fraudulent practice. At Dr. Dowdall's suggestion, the Justice agreed to have an exhibition given to him of the game, and Power brought up the stool-table before the Bench, opened it out, and spread out the cards. He then proceeded to perform the trick. After a few efforts at finding the "lady," or "queen card," Justice Beatty acknowledged himself bewildered, amid loud laughter. The Justice said that the question he had to decide was whether the "three-card trick" was illegal. The case was an important one, and he would adjourn it to the next court to look up decisions and the law generally on the matter.

NEW WASH SILKS

Beautiful Selection of Summer Wash Silks, Prints, Stripes, Checks and Plain Fabrics at very keen prices.

Tennis Silks, New Weaves.
Pique, in Silk-and-Wool and Art Silk qualities. Ivory and cream, 38 inches. Silk-and-Wool, 7/11. 38 inches. Art Silk **5/11**

Spun Crepe-de-Chine.
All Pure Silk, dyed specially for us in a range of beautiful shades for Underwear or Frocks. This wonderful Crepe compares favourably with Macclesfield makes at the wonderfully low price of yard (38 inch) **3/11**

Also slightly lower quality, ivory only. 38 inch..... **2/11½**

Check Washing Silk.
All Pure Silk; good quality "Petite Reine," in new checks for Shirts and Wash Frocks. 32in. **4/11**

Printed Shantung.
In Spots, Stripes and Small Designs.—A good variety in newest colourings and printed on a nice quality Ninghai. 34 ins. wide. Yard, 5/11 and **3/11**

Spun Silk.
Our standard, improved quality, dyed for us from specially selected pieces, is maintained at last season's prices. A really wonderful Silk for all hard-wash wear. 30 inch. Yard **2/6**

Spun Silk, Natural Cream.
PKA quality. This wonderful All-Silk spun natural cream colour, is a marvel of value. 36 inches **1/11**

Also a heavier quality, 30 inches, 1/8½.

Shioze.
Jap Silk, Bleached Ivory.
14 m.m..... **3/11**
16 m.m..... 4/11

Macclesfield Crepes.
In a large variety of new designs and checks. This beautiful and reliable Silk is an ideal fabric for Shirts, Wash Frocks, etc. Super qualities at 3/11 and **6/11**

WE STOCK BUTTERICK PATTERNS.

NEWEST DESIGNS

A wonderful Collection of **Printed Crepe-de-Chines**, latest designs for Dresses and Scarfs, from, per yard ... **5/11**

CASSIDY, 9 LR. O'CONNELL ST.

REMEMBERING THE DEAD.

Mr. Simon Donnelly laying a wreath on General Michael Collins's grave at Glasnevin Cemetery yesterday—part of the 1916 Commemoration ceremony, in which members of the Clann na nGaedheal (pre-Truce I.R.A.) took part.

For your throat's sake, smoke CRAVEN "A"

If the cigarette you smoke makes you cough, or causes throat irritation, change over to FRESH CRAVEN "A" and observe their *distinguishing* smoothness. Every advance in manufacture, every development of Science, every scruple of Hygiene, finds expression in CRAVEN "A" which reach you in FACTORY-FRESH condition, protected against all climatic variation by a patented Wrapping of moisture-proof "CELLOPHANE."

CRAVEN "A" are made, every strand, from pure Virginia leaf; blended, mellowed and matured in the most Hygienic manufactory of cigarettes in the World, and *guaranteed* by Carreras Ltd., famous for Quality since 1788. No other cigarette was ever produced with *greater care* or under such ideal conditions for making smooth, cool-smoking, non-irritating cigarettes.

MOISTURE-PROOF "CELLOPHANE" WRAPPING

This new, dry-proof, damp-proof, dust-proof wrapping is exclusive to Craven "A" Cigarettes. It SEALS-IN the Freshness of packing time and KEEPS OUT every factor harmful to fine smoking condition. Wherever you buy Craven "A" you get them FRESH.

SOLD FRESH SEALED FRESH

An Organist and Choirmaster says:—

With reference to the statement made in your advertisements that Craven "A" Cigarettes are harmless to the throat, I would like to suggest that you are entitled to be more positive in your claims.

Singers and smokers, to whom cigarette smoking is one of the joys of life, need suffer no self-denial if they stick to Craven "A". I know of nothing better to protect the throat against infection and to ensure complete freedom from irritation.

The original of the above letter can be inspected at Arcadia Works

CRAVEN "A"

made specially to prevent sore throats

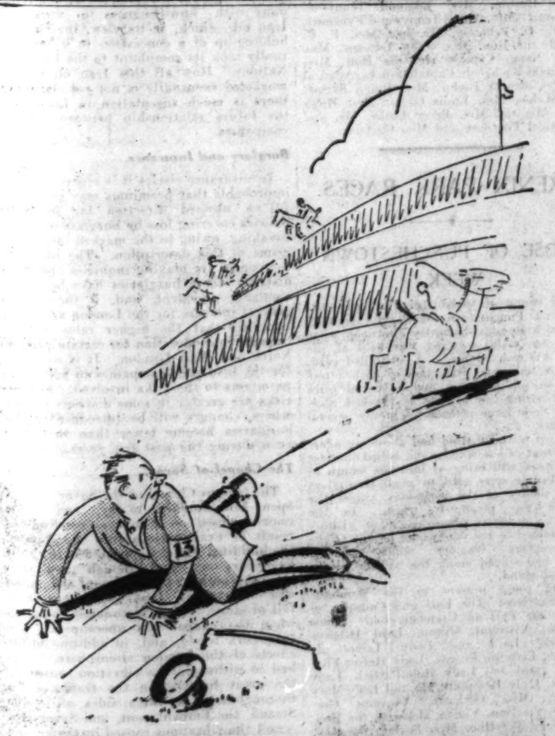

That's how I felt when I was the only person left without a Sweep Ticket

BE QUICK or you'll BE LATE

closing day is May the ninth, just *two weeks away.*

WARNING.

No tickets will be *sold* at any of our Offices after Friday next, 29th April. If you desire to purchase a ticket from us you must do so before Friday next. Counterfoils may be handed in up to May 9th.

IRISH HOSPITALS' SWEEP ON THE DERBY, 1932.

Adv.

PUBLIC AMUSEMENTS.

GAIETY THEATRE.
TO-NIGHT AT 8. MATINEE SATURDAY, 2.30.
THE SUCCESSFUL MUSICAL PLAY,
FOR THE LOVE OF MIKE.
All Star Cast, including:
FRED KITCHEN, JUN.,
PEGGY PETRONELLA,
LESLIE HATTON.

Next Week: THE RATHMINES AND RATHGAR MUSICAL SOCIETY
IN THE CELEBRATED MUSICAL PLAY,
"THE QUAKER GIRL."
Matinee Saturday at 2.30. Now Booking.

GAIETY THEATRE, DUBLIN.
CHILDREN'S MATINEES,
ARRANGED BY
MR. & MRS. LEGGETT BYRNE AND MISS MALLINS,
THURSDAY and FRIDAY,
APRIL 28th and 29th,
AT 2.30 p.m.
BEAUTIFULLY STAGED.
CLOSE ON 200 CHILDREN WILL TAKE PART IN THE PERFORMANCES.
Booking at Theatre. Usual Prices.
Reserved Seats in all parts except Gallery.

OLYMPIA THEATRE.
6.45 .... TWICE NIGHTLY 9
DERICKSON and BROWN.
The World's Greatest Exponents of Popular Songs,
Direct from their Sensational London, Paris and Berlin Triumphs.
YOU MAY ASK THEM TO SING ANY OF THEIR FAMOUS RECORDS.
VICTOR MORETON,
The Famous Comedian.
ROBERT LEMAND. DUDLEY DALE.
Box Office, 11-4.30. 'Phone 23292.

METROPOLE.
CONTINUOUS .... 2.0 to 11 p.m.
JACK HOLT, RALPH GRAVES, SALLY BLANE, IN
"A DANGEROUS AFFAIR,"
DAILY, at 2.15, 4.45, 7.15 and 9.45 p.m.
ALSO
BUCK JONES in "BRANDED."

THE SACKVILLE.
GENEVIEVE TOBIN and JOHN BOLES in
"SEED,"
With LOIS WILSON and ZASU PITTS.

GRAFTON, CONTINUOUS, 2 to 11.
Two Exceptional Films You Must See.
SEYMOUR HICKS in "GLAMOUR,"
and LESLIE FULLER in
"OLD SOLDIERS NEVER DIE."

AT THE **SAVOY** TO-DAY, 2 to 11.
LAWRENCE TIBBETT, in
"THE CUBAN LOVE SONG."
Showing at 2.55, 5.5, 7.20, 9.30.

CORINTHIAN.
CONTINUOUS .... 2.30 till 11.0 P.M.
LAUGH AND THRILL with
GLENN TRYON and VERA REYNOLDS, in
"NECK AND NECK."
A Comedy-Drama of a Travelling Salesman who won a Racehorse. Also
ROBERT ELLIS and LINA BASQUETTE, in
"MOUNTED FURY."
A Thrilling Story of the North West Mounted Police.

FATHER MATHEW HALL, CHURCH STREET.
DRAMATIC ART
TAILTEANN ELIMINATION COMPETITIONS.
TO-NIGHT AT 7.45.
B.O.B. Productions in
"REBEL'S SACRIFICE," by Bob Hegarty.
"MRS. CASEY CAUGHT NAPPING,"
By Bob Hegarty.
ADMISSION 1/6
Season Ticket for Series (12 nights), 8/-.
Booking at Hall. 'Phone 23266.

IRISH DAIRY SHORTHORN BREEDERS' SOCIETY.
ANNUAL BULL SHOW AND SALE,
IN MALLOW,
On THURSDAY NEXT.
80 Splendid, well-selected Shorthorn Dairy Bulls for Sale, also 2 Aberdeen-Angus Bulls (All eligible for Premiums).
PROGRAMME (Summer Time):—
9.30 a.m.—Show Opens.
10.30 a.m.—Judging of Classes.
11. 0 a.m.—Judging for County Premiums.
12.30 Noon—Auction Sales.
CHEAP RAILWAY FARES ON GREAT SOUTHERN RAILWAYS.
Catalogues from
P. J. HALLIDEN,
Lyre, Banteer, Co. Cork.

GOVERNMENT NOTICES

COMMITTEE ON REINSTATEMENT OF CIVIL SERVANTS.—A Committee has been set up by the Minister for Finance to investigate claims for reinstatement from persons who were employed in the Civil Service of the British Government, or of Dail Eireann, or of the Provisional Government, or of the Government of Saorstat Eireann, and who resigned or were dismissed on political grounds. Applications for reinstatement should be addressed to the Secretary to the Committee, Room 210, Department of Finance, Government Buildings, Dublin.—12/C1190. W.H.Co.

LEGAL NOTICES.

NOTICE OF CHARITABLE BEQUESTS.
In the Goods of
JOHN STONE, late of 127 Lower Baggot street, in the City of Dublin, retired Hotel Proprietor, Deceased.

Notice is hereby given, pursuant to Statute 30 and 31 Vic., chap. 54, that the above-named Deceased, by his will and two codicils thereto, dated respectively 6th September, 1913, 5th day of August, 1922, 22nd day of October, 1926, made the following charitable bequest to Robert N. Matheson, Benjamin Newcombe and Henry Arthur Pattison, the plot of ground on Annesley Bridge road, Fairview, Co. Dublin, upon which had been erected the hall and other buildings, and used as a meeting house upon trust for the following purposes:—

For Unsectarian Religious Public Meetings, for Christian work and for Evangelistic Services, Mothers' Meetings, Prayer Meetings, Tea and other Meetings for the Poor and others, and Meetings for Children, and generally for all kinds of religious, moral and other Meetings to be approved of by the Trustees or Trustee for the time being provided.

Testator died on the 27th day of June, 1931, and probate of his will was, on the 1st day of August, 1931, granted forth of the Principal Probate Registry of the High Court of Justice in Saorstat Eireann to Ada Hannah Stone, of 127 Lower Baggot street, aforesaid, Widow of Deceased, the sole Executrix named in said will.

Dated this 20th day of April, 1932.

T. W. HARDMAN & SONS, Solicitors, 14 Molesworth street, Dublin.

To the Commissioners, Charitable Donations and Bequests for Saorstat Eireann and all other persons concerned.

IN THE GOODS OF
ANNIE HONE WILLAN, late of No. 3 Brendan road, Donnybrook, Dublin, Spinster.

Notice is hereby given that the above-named Annie Hone Willan, by her last Will, dated the 29th day of July, 1924, bequeathed:—

The sum of £350 Great Southern Railway 4 per cent. Debenture Stock upon trust to pay out of the income thereof £1 per month to Margaret Maher for her life, and after her death upon trust to pay and transfer the sum of £300 of said Stock to the Editors of the Missionary Periodical called "Echoes of Service," 10 Widcombe Crescent, Bath, for the Missionaries and their work.

£100 to the Dublin Medical Mission.
£50 to Miss Carr's Home for Children, Northbrook road, Dublin.
£50 to Mrs. Smyly's Schools, 21 Grattan street, Dublin.
£200 to Merrion Hall for the Gospel work carried on there.
£100 to the Bible Society.
£100 to the Scripture Gift Mission, 15 Strand road, London, W.C.
£100 to South Africa General Mission, 17 Homefield road, Wimbledon, London, S.W.
£100 to the China Inland Mission, Newington Green, London, N.
£50 to Pandita Ramabais Work in India Mukti Mission Redagon, Poona District.
£50 to the Salvation Army.

And the testatrix directed that all the said legacies should be paid free of legacy duty, provided there was money enough to do so, and after making certain other bequests the testatrix bequeathed the residue of her estate to the Editors of the Missionary Periodical called "Echoes of Service," for the Missionaries and their work.

And the testatrix directed that her Executor might accept the receipt of the Secretary, Treasurer, or other responsible official for the time being of the said charitable institutions or other societies at the date of her death.

The said Testatrix died on the 26th day of January, 1932, and Probate of the said Will, with a codicil, was granted to Thomas Albert Ireland, of 137-8 St. Stephen's Green, West, Dublin, one of the Executors named in the said Codicil, forth of the Principal Registry of the High Court of Justice Saorstat Eireann, on the 15th day of April, 1932.

Dated this 21st day of April, 1932.

STANUELL and SON, Solicitors for the said Executor, 137-8 St. Stephen's Green, W., Dublin.

To the Commissioners of Charitable Donations and Bequests for the Irish Free State, and all others concerned.

ADVERTISEMENT INDEX.

	Page		Page
Amusements	6	Sale & Wanted	12
Apartments	12	Houses to Let	12
Auctions	12	Legal Appointments	2
Bicycles	2	Legal Notices	6
Business Premises	12	Machinery	2
Cattle & Live Stock	12	Medical Appointments	2
Coals	1	Miscellaneous	12
Dogs	12	Money & Partnership	2
Dress	2	Music, Pianos	2
Education	1	Opticians	2
Employment Wanted	2	Poultry, Eggs	12
Fishing, Sporting	2	Public Notices	6
Furniture	2	Representatives	2
Garden	2	Seaside and Country	12
Government Notices	6	Shipping	1
Horses	2	Situations Vacant	2
Hotels	1	Special Articles	2
Houses and Lands	12	Wireless	2
Houses & Lands for		Yachts	2

Telephone No. 23062.

THEATRE ROYAL.
6.45 .... TWICE NIGHTLY .... 9.0.
Direct from his Big London Success—
"THE MILLIONAIRE KID,"
LADDIE CLIFF,
And Friends, including
VERA BRYER & BASIL HOWES, JAMES GROOME,
JACK CLARKE, GILLY FLOWER,
GEORGE MYDDLETON,
Some Steps—Some Songs—Some Syncopation.
NELLIE PALLISER,
Of "Student Prince" Fame, In Songs Old and New.
MARTIN AND HOLBEIN,
Comedians. Simultaneous Dancers.
RED FRED,
The Little Marvel on One Wheel.
BRITISH MOVIETONE NEWS.
STELLA AND PARTNER,
The Sensational Gymnasts.
TRIXIE KAY AND HARRY JAY,
Duettists and Dancers in New Burlesque.
NORMAN CARROLL,
The Dumb Man of Manchester.
BILLY DANVERS,
Cheery and Chubby.

PAVILION, DUN LAOGHAIRE. 3.30 to 10.30.
MADELEINE CARROLL,
With PERCY MARMONT and HENRY HEWITT in
"THE WRITTEN LAW."
A Tense Triangular Drama, Superbly Acted.
At 3.30, 6.25 and 9.20. Added Attraction,
HENRY KENDALL in "THE FLYING FOOL."
Rich and Rousing Entertainment;
"Tiny Toon," Pathetone, Sound Gazette.
THURSDAY—"THE BARGAIN" and "WE THREE."

CAPITOL.
DAILY FROM 2.30.
Acclaimed by the Press and Critics as the Greatest of all SAX ROHMER'S "FU MANCHU" Stories.
ANNA MAY WONG,
SESSUE HAYAKAWA, and
WARNER OLAND, in
"DAUGHTER OF THE DRAGON."
A PARAMOUNT MASTER THRILLER.
SHOWING at 2.55, 5.7, 7.19, 9.31.
ON THE STAGE:
MULDOON and O'SHEA, Dancers—but Different.
CHARLIE HARVEY AND THE CAPITOLIANS
In an Artistic Hunting Scene.
"Are You Really the Girl of My Dreams?"

ROYAL DUBLIN SOCIETY.

IRELAND'S NATIONAL SPRING SHOW,
AT BALLSBRIDGE, DUBLIN.
MAY 4, 5, 6, and 7, 1932.
TIMED PROGRAMME OF TEN HOURS DAILY ATTRACTIONS.
RECORD DISPLAY OF MACHINERY, IMPLEMENTS AND TRADE STANDS.
THE DEPARTMENT OF AGRICULTURE'S EDUCATIONAL EXHIBIT.
LECTURES AND DEMONSTRATIONS. INTERNATIONAL SHEEP DOG DISPLAYS.
BUTTER MAKING COMPETITIONS.
GREAT JUMPING COMPETITIONS, INCLUDING BOYS' AND GIRLS' JUMPING ON THURSDAY, FRIDAY AND SATURDAY.
THE WORLD'S CHAMPION WINGATES BAND,
THE GARDA SIOCHANA (DEPOT) BAND.
EXCURSIONS FROM ALL PARTS.
Daily Admission: Wednesday, Thursday, and Friday, 2/6; Children, 1/-.
Saturday:
Admission, 1/-; Children, 6d.
Including General Jumping Enclosure all days.
SEASON TICKETS (including Grand Stand Enclosure and Grand Stand), 10/- each.
EDWARD BOHANE, Director.
Ballsbridge.

PUBLIC NOTICES.

INFANT AID SOCIETY.
ANNUAL GENERAL MEETING
Will be held in the
CARNEGIE CHILD WELFARE CENTRE,
LORD EDWARD STREET,
On TO-DAY (MONDAY), APRIL 25th, 1932,
At 8 p.m.
Speakers will include:—Right Honourable the Lord Mayor, Sir Joseph Glynn, Mr. Costello, Mr. F. Daly, M.R.C.V.S.; Rev. Father Fergal McGrath, S.J.; and Mrs. O'Grady.

COPY.
NOTICE OF MARRIAGE.
To M. Delea, the Registrar of the District of Dunmanway, in the County of Cork.

I, the undersigned, MARY SULLIVAN, hereby give you notice that a Marriage is intended to be had by Licence within three calendar months from the date thereof, between me and the other person named and described (that is to say): name and surname, THOMAS KINGSTON; condition, bachelor; rank or profession, engineer; age, full age; dwelling place, 3 Montonotte View, Albert road, Cork; length of residence, 6 weeks; church, chapel or place of worship which the parties usually attend respectively, attends Divine Service at a private house, but not at a church, chapel or place of public worship; church, chapel, place of worship or building in which Marriage is to be solemnised, Registrar's Office, Dunmanway; district and county in which the parties respectively dwell, district of Cork, County of Cork; name and surname, Mary Sullivan; condition, spinster; rank or profession —; age, full age; dwelling place, Granure, Ballineen; length of residence, all her life; church, chapel, or place of worship which the parties usually attend respectively, attends Divine Service at a private house, but not at a church, chapel or place of public worship; church, chapel, place of worship, or building in which Marriage is to be solemnised, Registrar's Office, Dunmanway; district and county in which the parties respectively dwell, district of Dunmanway, County of Cork.

Witness my hand this 13th day of April, 1932.
MARY SULLIVAN.

STEWART INSTITUTION FOR IMBECILE CHILDREN, PALMERSTON, CO. DUBLIN.

The above Institution is open for the reception of Children of slow or defective intellect by election or payment at fixed rates, according to requirements. Votes at Elections obtained by annual subscriptions of 10/6 or donation of £5 5/- and upwards.

HOSPITAL FOR MENTAL DISEASES.

This Branch is separate from above and is open to Ladies or Gentlemen suffering from Mental Complaints, at rates from £126 per annum. Resident Medical Superintendent and trained Staff. Voluntary Boarders received. The tram and 'bus from O'Connell Bridge pass gate frequently during day. Tel. No. 21787 Dublin. For particulars apply to the Secretary at the Institution. City Call Office: Messrs. J. A. Kinnear and Co., Accountants, 3 and 4 College street, Dublin.

The Irish Times.

MONDAY, APRIL 25, 1932.

NEWS SUMMARY.

IRELAND.

The Oath Bill debate, which begins in the Dail on Wednesday, may last two days. Great interest is being taken in the forthcoming Budget.—(Page 7.)

In the Chapel of Trinity College yesterday the Rev. R. M. Gwynn, who was the preacher, paid a tribute to the late Dr. L. G. Purser.—(Page 8.)

GREAT BRITAIN.

A Chantrey masterpiece, valued at £60,000, and other art treasures were seriously damaged when the historic church at Hafod, near Aberystwyth, was destroyed by fire yesterday.—(Page 7.)

The Prince of Wales on Saturday opened the Shakespeare Memorial Theatre at Stratford-on-Avon, and delivered an address on Shakespeare's world-wide appeal. Mr. Baldwin, as representative of the Government, paid a happy tribute to Shakespeare's genius at the commemoration lunch after the opening ceremony.—(Page 8.)

Ten of the crew of twelve of a Spanish trawler, which sank off the Welsh coast on Friday night, are missing. The other two were rescued by a passing steamer.—(Page 7.)

We print to-day extracts from the official history of the Gallipoli campaign.—(Page 7.)

ABROAD.

In the Prussian election yesterday the Nazi Party virtually wiped out the other three parties of the Right. Polling was unusually heavy.—(Page 7.)

Over six hundred arrests have been made in New Delhi during the past four days in connection with the forty-seventh session of Congress, which has been banned by the authorities.—(Page 7.)

Mr. C. W. A. Scott, who is attempting to create a "record" for the solo flight from England to Australia, reached Rangoon yesterday.—(Page 7.)

SPORTING.

At the Phœnix Park on Saturday Cauldron Snout won the Bective Plate, Irish Kitty the Beauparc Plate, Lucania the Belvedere Plate, Dr. Strabismus the Loder Plate, Herofinny the Blanchardstown Plate, and Vici the Balbriggan Plate.—(Page 10.)

At Stockton on Saturday Leonard won the Stockton Spring Handicap.—(Page 10.)

At Sandown Park on Saturday Cathalan won the Grand International Steeplechase.—(Page 10.)

FINANCIAL.

In London Money Market on Saturday bill rates were weak. Money over the week-end was available at 1½ to 1¼ per cent. Sterling was weaker.—(Page 3.)

All the Stock Exchanges were closed.—(Page 3.)

The Prussian Elections.

Yesterday the people of Prussia went to the polling booths for the most momentous of the various elections that have crowded upon them during this year. The importance of this election is supreme; for feeling in Prussia is an almost exact mirror of feeling in Germany at large. At last month's contest for the Presidency many people whose sympathies probably lay with the Nazi cause voted for President Hindenburg because they distrusted Herr Adolf Hitler's personal capacity for the office. Others voted for President Hindenburg because, whatever their feelings might be in political matters, they shared a lingering veneration for the old leader. Nothing personal confused the issues at yesterday's elections. They were a straight fight between what we may best call two attitudes—even if those attitudes were represented by nineteen parties. On the one side stood that section of Prussia which reproduces the outlook of Dr. Brüning's Government in the Reichstag; on the other was the equivalent of the various Opposition parties. A victory for either side in the Prussian elections meant the victory of that party in the political feeling of all Germany. If Herr Braun and his colleagues were returned with a substantial majority, it would be fair ground for assumption that Dr. Brüning's policy in the larger Germany was sealed with popular approval. A substantial accretion of strength to Herr Hitler's followers would seal the triumph of the National Socialists throughout the whole country.

We cannot foretell what the final state of the parties will be. Nevertheless, after three-quarters of the votes have been counted, the Nazis have gained a sufficient lead to guarantee that Herr Hitler's representation will be little, if anything, short of the 170 members that he expected. When one party leaps from the obscurity of seven members to the dominating magnitude of 170, its emergence must exert a radical change in the composition of the Prussian Diet. Yet Herr Hitler's gains seem to have been obtained principally at the expense of his Nationalist and People's Party colleagues in opposition; and it may happen that Herr Braun's party will retain its dominating influence. At all events, there will be little between the two sides. Before the elections the Coalition Government represented 230 seats, of which the Socialists accounted for 137, the Centre for 71, and the State party for 22. The Opposition was numbered at 220, of which 71 seats were occupied by Nationalists, 48 by Communists, 40 by the People's Party, and 7 by Nazis. The loss of ten seats will put the present Coalition Government out of office, and the former Opposition will control a rich prize—the States which contain five-sixths of the German electorate, and involve the government of the State police.

Every vote cast for the Nazis is a vote against Germany's continued acceptance of her obligations under the Treaty of Versailles and the Young Plan. It has become apparent that Dr. Brüning no longer speaks with the voice of even a considerable majority of the German people. Herr Hitler has expressed no positive resolve to repudiate Germany's obligations, but he has made no secret of the fact that he does not accept them as obligations of honour. Moreover, Herr Hitler has small delicacy in his handling of such matters. His influence is mistrusted in France, which fears the resurgence of a militant Germany, inspired by discontent and oppression. What effect Herr Hitler's huge poll will have upon prospects at Geneva we cannot say at present; but it is certain that France, the invariably suspicious, will revive the German menace as a ground for further postponements of effectual disarming. The real trouble, however, is that Germany, who had been set upon some approximation to a path, must be plunged again into chaos by the emergence of the Nazis as the premier political party. While a moderately Socialist Government controls her immediate destinies, it must work under the knowledge that the heart of the people is not with it; and its task will not be made lighter by that knowledge. Germany is in the melting-pot again.

Tribute to Shakespeare.

When the Prince of Wales flew last Saturday from Windsor to Stratford-on-Avon two places dear to Shakespeare's heart were linked in a fashion that even Prospero did not foresee. Six years ago the Shakespeare Memorial Theatre at Stratford was destroyed by fire, and local piety resolved to rebuild it without delay. England, however, was not permitted to keep the enterprise to herself. Not only the English-speaking peoples, but many foreign countries, insisted upon their share of homage; and the new theatre, which the Prince opened last Saturday, is a tribute to Shakespeare from all the world. In architecture it is a very modern theatre, and so would have pleased the poet's bold and questing mind. Its devices of stagecraft, too, would have delighted the skilled technician who wrote the immortal plays. As the Prince of Wales said, Shakespeare "could have desired nothing better than that his plays should find a pleasant home within a hundred yards of the church where he lies." The company at the opening included the Ambassadors of France and Germany, of Russia, which Shakespeare hardly knew, and of the United States, which he did not know at all. There was an ode from the Poet Laureate and a panegyric by that well-graced actor, Sir Frank Benson. Indeed, all the glories of Elizabethan pageantry were there; but we fancy that Shakespeare's ghost—surely for this occasion allowed to revisit the glimpses of an April sun—found special pleasure in the presence of Mr. Stanley Baldwin, the most English-minded of England's living statesmen. As Mr. Baldwin loves Worcestershire, so Shakespeare loved Warwickshire; and thus it is that only those who have seen Stratford-on-Avon, and the country around it, can walk understandingly with the poet in Arden and his other woodlands. Wherever these lie—in England, Italy or Illyria—they image his own beloved countryside. Since Shakespeare died a thousand writers have sought to interpret him after their various ways, and all of their ways have been—or will be—forgotten. Already the careful pedantries of last century's German scholars have reached the limbo which Mr. Bernard Shaw's impertinences will reach to-morrow. Others abide our question, but Shakespeare is free, "out-topping knowledge." Yet the myriad-minded man had a steadfast and definite inspiration for his kind; inexhaustible, it has been topical to every phase of England's fortunes since his own day. Perhaps, his most useful message now is a call to pride and confidence in England—pride in her past and confidence in her future: such pride and confidence as ring through "Henry IV.," which was chosen for the first performance at the new theatre. Shakespeare would have hailed the coming Imperial Conference as a prelude to truly noble adventure.

Free State Telephones.

The statement which was made in *Dáil Eireann* last Friday by the Minister for Posts and Telegraphs was not very encouraging, but it contained one bright spot. Senator Connolly announced that the telephone service was doing well. In the Free State, as in most other countries, the telephone service is the object of much adverse criticism. Nothing can be more irritating than a bungled telephone call; and the average citizen blames the service as he blames the Government—on general principles. Those who have a fairly wide experience of telephones throughout Europe, however, admit that the Free State service, all things considered, is as good as most, and better than many. The operators are almost uniformly courteous and patient—there are black sheep in every fold—and much of the difficulty that is experienced on occasions might be avoided if subscribers would show more consideration for the hard-worked girls who deal with their calls. The growth of the automatic system has eliminated, to a large extent, the human factor; but those who make use of the telephone for trunk calls—which, according to Senator Connolly, are increasing—have reason to appreciate the work of the Crown Alley staff. Senator Connolly states with truth that the people of the Free State are not yet "telephonically minded." The proportion of private telephones in the twenty-six counties is small, but we suggest to the Minister that it might become much larger if the price of installation were reduced. Furthermore, the system whereby the subscriber's deposit is increased, as he increases his number of calls, seems to us to be entirely wrong. It discourages telephone-users, whereas the Department's policy ought to be not only to attract new subscribers, but to induce its existing customers to make the fullest use of the telephone service.

Distress in Canada.

It seems that every effort so far made to assist the Canadian farmer in his deep distress has come to nothing. As a last resort, the Government is considering the abandonment of its fixed principle, and proposes to introduce a scheme of unemployment insurance. It defends that step only on the ground that all other expedients have been tried and have failed. In 1930 the Dominion Parliament, faced with acute distress throughout the whole country, voted a sum of twenty million dollars for the relief of unemployment; and of this sum about nineteen millions, trebled by equal contributions from the provinces and the municipalities, was spent. Last session a far-reaching measure was devised. The Government received a blank cheque in the shape of the Unemployment and Farm Relief Act, under which it was authorised to spend unlimited sums. With this sanction it spent some thirty millions—similarly augmented by the provinces and municipalities—on building and construction programmes. The Act was due to expire at the beginning of March, and—apparently, through an error—a bill to extend its period of operation was not approved in time. At present, therefore, the Government possesses no unemployment or farm relief moneys. Many of the rural municipalities are virtually bankrupt, and the provinces are in difficult straits, so that the whole burden of relief must fall on the Federal Government. In normal circumstances the Canadian distaste for unemployment insurance on the British model is deep; but some sort of relief is essential, and the sudden failure of the relief fund has proclaimed the need of measures under which a continuous supply of money can be arranged. Evidently Canadian distress is too severe and lasting for sporadic schemes.

THE SUN	TO-DAY.	TO-MORROW.
Rises	6.4	6.2
Sets	8.43	8.45
Lighting-up Time	9.43	9.45
High Water—Dublin.		
Morning	3.10	4.6
Evening	3.40	4.40

COURT AND PERSONAL.

The King and Queen drove from Windsor Castle last Saturday to Wembley Stadium to watch the final game for the English Association Football Cup. Their Majesties had a most enthusiastic reception, and at the conclusion the King handed the Cup to the captain of the winning team.

A memorable pageant was presented at Stratford-on-Avon last Saturday, when the Prince of Wales unfurled the King's banner at the opening of the new Shakespeare Memorial Theatre. No fewer than seventy banners, representing the British Dominions and many foreign countries, were unfurled in honour of Shakespeare. The Prince was presented with a gold key, and, after the formal opening, attended a performance of "Henry IV."

The ceremony of affixing his banner over his stall in St. Paul's Cathedral was carried out by the Duke of York last Saturday, when he attended the annual Service of the Order of St. Michael and St. George in the Chapel of the Order. The Duchess of York accompanied His Royal Highness.

The Princess Royal will celebrate her birthday to-day at Windsor Castle. Her Royal Highness has promised to open the new pavilion which has been erected at Tadworth Court, Surrey, in connection with the country branch of the Children's Hospital in Great Ormond street, London.

Princess Alice will visit Seaford, Sussex, next Friday and will open the new hostel for nurses of the Marine Hospital of the Heritage Craft Schools at Tidemills.

Last Saturday the Infanta Beatrice and the Infanta Marie Christine, who are the guests of the King and Queen of Italy, were received in audience by the Pope at the Vatican, where Royal honours were accorded to them. Afterwards they paid a visit to the Papal Secretary of State.

The Countess of Iveagh, who has been laid up with a heavy cold at her London residence, will enter a nursing home this week to undergo a minor operation.

The Duchess of Hamilton and Brandon is staying in Geneva, and will return to London at the end of this week. The Marchioness of Londonderry is also in Geneva, where she joined the Marquess of Londonderry at the end of last week. Mary Countess of Minto and her son, the Earl of Minto, will return to London from the Continent early next month.

Lord Howard of Glossop and Baroness Beaumont have left London for Yorkshire, and are now in residence at Carlton Towers. Viscount and Viscountess Ullswater are staying at Palma, Majorca, and are expected to return to London about May 4th. The Countess of Bessborough will leave London this week for Government House, Ottawa.

The engagement is announced, and the marriage will take place in September, of Alexander Wallace Bayne, elder son of Mr. and Mrs. T. A. Bayne, of Blackrock, Co. Cork, to Kathleen Ivy, younger daughter of Mr. and Mrs. J. L. Faith, of Bush Lodge, Southgate, London.

Dr. M. A. McKeever has returned to Charleville, Lindsay road.

"Gardens." Jubilee Nurses' Pension Fund. Co. Dublin, April 27th—Joseph Collen, Esq., Homestead, Dundrum. Tea. April 30th—The Honble. A. E. Guinness, Glenmaroon. Tea. April 30th—Andrew Jameson, Esq., Sutton House. Tea at St. Fintan's. May 1st—Mrs. Symes, Limehill, Raheny. Tea. Co. Kildare, April 30th—Sir Henry Greer, K.C.V.O., Curragh Grange and Tully. Tea. Co. Carlow, April 28th—Mrs. Hall, Kellistown Cottage. Co. Waterford, May 1st—Lismore Castle (by kind permission of the Duke of Devonshire). Tea. Co. Wexford, April 28th—E. Richards Orpen, Esq., Monksgrange, Enniscorthy. Tea. King's County, April 27th—Otway Graham Toler, Esq., Durrow Abbey, Tullamore.

Miss Mary Craven, the eminent Stylist, and Designer of "Berlei" Figure Foundations (assisted by Mannequins), will present "Modelling the Mode"—a pageant of vital interest to every woman—at 3.15 p.m. daily this week in Switzers Salon, 88 Grafton st.

Princess Charlotte of Reuss writes:—"Nobody has yet been able to distinguish your Pearls from the real." Quoted by permission. Genuine Ciro Pearls are obtainable in Ireland only from the special Ciro Dept. at Switzers, Dublin.

The Gowns, Frocks, Sports Suits, selected in London by Holmes' Buyer, have arrived. Special show on to-day (Monday) and days following.—69/71 George's street.

Chancellor's Celebrated Watches.—7 Grafton street, Dublin.

Innoxa demonstrations will be given free all this week by a Special Representative at Maison Prost, Ltd., 1 South Anne street.

PASSENGERS BY ROYAL MAIL STEAMERS.

Among the arrivals were:—J. Holt, H. Gibbins, P. Deasy, Mrs. Hollin, Rev. Mother Walsh, Mrs. Breen, Mr. Tenison, Mr. Shaw, Mr. Morel, Mr. O'Neill, Mr. Thompson, Mr. Braid, Dr. Coober, Mrs. Sidney Price, Miss G. V. Price, Mr. B. G. Macartney-Filgate, Mrs. Southwell-Fitzgerald, Mr. Thorpe, Mr. Harford, M. Barkley, Mr. Pennington, Mr. Maxwell, Mr. Hall, Captain Bond, Dr. Benwick, J. Bonder, H. J. Cuthbert, Mr. J. B. Hunt, Mr. Barry, Mrs. Buckley, M. J. Eustace, Mr. and Mrs. J. V. Simmonds, Mrs. Robert Kieran, Mrs. J. X. Murphy, Miss S. Murphy, Mrs. W. F. Gill, Mr. and Mrs. H. S. Bryson, Miss J. S. McMillan, A. Peterson, R. J. Jenkins, Mr. H. J. and Miss Beatty Maddocks, and Mrs. Maccartney-Filgate.

Among the departures were:—Mr. and Mrs. J. Vincent Bradley, Rev. John Lewis, Mrs. James Ganley, Mrs. and Master McCarthy, Mrs. W. J. Andrews, Dr. and Mrs. H. H. James, Mrs. J. J. Kennedy, Mr. W. McMillan, Mr. T. E. Hannan, Mr. and Mrs. J. D. Malcolmson, Mrs. Fergus W. Greer, Major and Mrs. A. J. Moorhead, Miss E. Mullen, Miss A. Reid, Mr. William Reid, and Cecil Marshall.

PASSENGERS BY B. AND I. LINE, VIA LIVERPOOL.

Among the arrivals were:—Mrs. J. A. Jameson, Miss Haslam, Mr. H. J. Glynn, Mr. P. Fleming, Mr. T. Eastwood, Captain Dunkerley, Mr. H. P. Casey, Mr. J. Boycott, Mr. R. A. Brittain, Mr. T. Ashenhurst, Miss Armstrong, Mr. T. Brady, Mr. P. D. Clarke, Mr. J. D. Davies, Mrs. Forsythe, Mr. J. Godden, Mrs. Harvey Kelly, Mr. G. D. Livingstone, Mr. T. McKinnon, Mr. and Mrs. Meys, Mrs. G. E. Martin, Colonel Parker, Miss Pentony, Mr. D. M. Peasance, Miss Redmond, Mr. V. Smith, Mrs. St. G. Smith, Miss S. Tully, Miss Van Homrigh, Mr. G. Woods, Miss Wyatt, Miss Willoughby, Mr. A. Scott, Miss Russell, Mr. V. Smith, Mr. H. Wilson, Miss McLoghlan, Mrs. Mullins, and Mr. and Mrs. Patterson.

Among the departures were:—Lord Delamere, Captain Baron de Robeck, Mr. S. H. C. Gould, Mr. J. White, Mr. T. Grindling, Mr. R. Pritchard, Mr. F. Bailey, Mr. C. S. Seath, Mr. J. H. Scott, Mr. T. Moran, Mr. H. J. Glynn, Mr. D. A. Atkinson, Mr. N. S. Bingham, Mr. T. Symon, Mr. J. Evans, Mr. J. Ross, Mr. E. C. Clawson, Mr. J. H. Davies, Miss Gaskell, Miss E. Pelling, Miss P. Dudgeon, Rev. Mr. and Mrs. Stewart, Mrs. G. M. King, Mrs. Semple, Mrs. Waller, Miss R. Rees, Mrs. Sherlock, Mr. T. Redi, Mr. and Mrs. Thompson, Mr. M. Bromley, Mr. J. Byrne, Mr. and Mrs. Gillick, Mr. R. N. D. Wilson, Mr. J. Thompson, Mrs. Houston, Mr. B. J. Vavasour, Miss Hayden White, Miss Brown, Mr. G. H. Hood, Mr. and Mrs. Furnival, Dr. Culverwell, Mrs. Fulcher, Miss Brooker, Miss Jefferson, Mr. T. Shillinglaw, Mr. L. M. Soulsby, Miss Duncan, Mr. J. Parr, and Mr. G. Park.

Costumes, Cardigan Suits. New styles. All sizes. Prices from 3 guineas at Mansfield Sisters, 28 Wicklow street.

Small Sizes—Tailored Coats with Matching Hats in all fittings.—Marleen, 31 South Anne street.

New Models for smart Spring wear. Coats, Costumes, Knitwear. Moderate prices.—Mumford, 18 Suffolk street, Dublin.

Spring Cleaning. Carpets Shaken and Cleaned in our own works.—Millar and Beatty.

Gibson and Co., Ladies' Tailors. Specialists in Designing and Cutting. All Models made on the premises. Inspection invited.—141 Lower Baggot st.

TO-DAY'S ENGAGEMENTS.

High and Circuit Courts—The Four Courts, 11 a.m.
Circuit Criminal Court—Green street, 11 a.m.
Rotary Luncheon—Clery's, 1 p.m.
Royal Irish Academy Meeting—19 Dawson street, 4.15 p.m.
Board of Health—Special Meeting, 5 p.m.
Dublin County Council Meeting—7 p.m.
Infant Aid Society, Carnegie Child Welfare Centre—Lord Edward street, 8 p.m.

AMUSEMENTS.
Gaiety Theatre—"For the Love of Mike."
Olympia Theatre—Variety.
Metropole Cinema—"A Dangerous Affair" and "Branded."
Sackville Cinema—"Seed."
Grafton Cinema — "Glamour" and "Old Soldiers Never Die."
Savoy Cinema—"The Cuban Love Song."
Corinthian Cinema—"Neck and Neck" and "Mounted Fury."
Father Mathew Hall, Church street—Dramatic Art (Tailteann Elimination Competitions), 7.45 p.m.
Theatre Royal—Variety.
Pavilion Cinema, Dun Laoghaire—"The Written Law" and "The Flying Fool."
Capitol Cinema—"Daughter of the Dragon" and Variety.

Two young men received fatal injuries when a motor cycle came into head-on collision with a 'bus at Horsebridge, on the main London-Eastbourne road, yesterday. One was driving and the other was on the pillion.

GUINNESS-WELBY WEDDING.

A STAINED-GLASS SCHEME.

THE wedding of Captain Gerald Guinness, eldest son of Mr. Gerald Guinness, of Dorton House, Thame, and the late Mrs. Guinness, and Miss Desirée Welby, the younger daughter of Lieutenant-Colonel Sir Alfred Welby and Lady Welby, of 18 Chester street, London, S.W., took place last Saturday at St. James's Church, Piccadilly. The church was decorated with beautiful flowers in colours of white, blue and gold, lilies, azaleas and tulips being used.

The Rev. J. T. Bell officiated, and was assisted by the Rev. Arthur Wynne.

The whole scheme of the wedding was that of a stained glass window. The bride, who was given away by her father, wore a dress of parchment satin, modelled on the lines of an old master, and falling to the ground. It was completely veiled by a cascade of old Brussels lace, falling from a halo of gold lace, and forming a train as well. She wore a diamond and emerald necklace, the gift of the bridegroom's father, as her only ornament. She carried a sheaf of Madonna lilies.

Three children followed her—Master John and Miss Judy Slessor and Miss Elizabeth Sinclair. The little girls wore "angel" robes of deep cream dull silk, with golden-silk cords circling their waists, and long wide sleeves. They wore complete halos of a parchment shade, embroidered with big golden stars, and held a single lily, the stem bound with gold. The page wore a Grecian tunic of dull cream silk, its edges bound with gold to match the fillet of gold on his head.

There were six tall bridesmaids—the Hon. Theodora Benson, daughter of Lord and Lady Charnwood; Miss Molly Calvert, Miss Sheila Fletcher-Mossop, Miss Margaret Vyvyan Luke, Miss Elizabeth Barnes and Miss Margaret Caillard.

As they lined the aisle on either side of the bride they might have stepped from the windows of the old church, for their robes were an exact copy of a virgin's robe from one of the old masters. Simple, very long robes of deep cream silk were worn with cloaks of Madonna blue, which first covered their heads, where they were held by a halo of stars, and then fell to the ground. Large golden crosses hung round their necks, and there were golden cord girdles at their waists. Golden sandals, too, were worn, and each held a sheaf of lilies, the stems bound with gold.

The bridegroom—an early arrival—passed to the front pew, accompanied by his best man, Sir Geoffrey Palmer.

While the register was being signed a party of children, whose frocks and suits combined the colours of white and blue, gave wedding favours to the guests. As it was St. George's Day, these were of crimson roses taken from gilded baskets.

As the wedding reception had taken place during the week, only members of both families and close friends went back to the bride's home after the ceremony.

Later in the day Captain Guinness and his bride left for Scotland, where they will spend their honeymoon.

THE ATTENDANCE.

Among those present at the wedding were: Lady Welby (mother of the bride), in pansy purple georgette; Mrs. Geoffrey Whitaker (sister of the bride), in brown and beige lace; Captain Geoffrey Whitaker, Mr. R. A. Welby, Mr. Gerald Guinness, Mr. and Mrs. Richard Guinness, Mrs. Arthur James, Miss Theresa Jungman, Mr. and Mrs. Anthony Guinness, Mr. Loel Guinness, Miss Avice Guinness, Mr. and Mrs. Howard Guinness, Mr. and Mrs. R. C. Guinness, Mr. and Mrs. Henry Guinness, Miss Judy Guinness, Mr. and Mrs. F. Roberts-Guinness, Mr. and Mrs. Sam Guinness, Mr. and Mrs. Arthur Guinness, Lieutenant-Commander Eustace Guinness.

Sir Charles Welby, Lady Lloyd Mostyn, Mr. and Mrs. Welby-Everard, Mr. C. Welby-Everard, Miss Frances A. Welby, Mrs. Hammond, Mr. and Mrs. T. Earle Welby, Mrs. Edward des Graz, Lord and Lady Holden, the Hon. Angus Holden, Mr. Oliver Welby.

Lady Arthur Browne, Lady Alice Mahon, Sir Cecil and Lady Harcourt-Smith, Lady (Edward) Ward, Sir Ernest and Lady Petter, Sir Campbell Mitchell-Cotts, Lady Cynthia Slessor, Sir Arthur and Lady de Capell Brook, Mrs. Arthur Whitaker, Colonel and Mrs. Frank Butler, Colonel and Mrs. Troyt Bullock, Mr. J. Ellison-Macartney, Mr. Paul de Laszlo, Sir Henry Imbert-Terry, Mr. and Mrs. Clifford-Smith, Mr. and Mrs. Fletcher-Mossop, Lady Dixon.

Admiral and Mrs. Staveley, Wing-Commander Slessor, the Hon. Mrs. Talbot Rice, Miss Cave-Browne-Cave, Mr. and Mrs. Moore-Brabazon, Lady Dallas, Mrs. Kenyon Slaney.

Prince and Princess John de Mahé, Colonel H. E. R. James, Captain Bevan, Captain and Mrs. E. Copland-Griffiths, Brigadier-General Walter Lambert, Major and Mrs. Caillard, Miss Helen Caillard, Captain and Mrs. R. Livingstone-Learmonth, Colonel and Mrs. Preeston.

The Countess Sondes, Lady Cayzer, Master Nigel Cayzer, Mrs. Arthur Wynne, Mrs. Arthur West, Mrs. Forester, Mrs. George Baird, the Hon. Mrs. Stourton, Mrs. Henry Cust, Mr. and Mrs. Carlton Cross, Major and the Hon. Mrs. Copland-Griffiths, Mrs. P. V. Luke, Mrs. Alec Tweedie, Mrs. Byran Guinness, Mr. and Mrs. Ronald Renton, Mr. Hugh Pettitt, Mr. and Mrs. John de Lisle, Mrs. Lionel Frisby, Captain and Mrs. Amphlett, Mr. and Mrs. Charles Doughty, Mr. and Mrs. Doidge, Mrs. Critchley-Salmonson, Mrs. George Eyston, Mrs. Edmund Tennyson-d'Eyncourt, Mrs. Alfred Tennyson-d'Eyncourt, Mrs. C. D. Fellowes, Mr. and Mrs. F. C. Clifford, the Hon. Mrs. John Tennant, Mrs. Walter Lang, Captain and the Hon. Mrs. Macdonald-Buchanan, Captain Stocks, Admiral and Mrs. Ernest Taylor, Mrs. Ralph Skrine, Miss Skrine, Mrs. Leslie Gault, Mrs. Hugh Paget, Mr. and Mrs. Percy Leake, Mr. and Mrs. Nigel Thornton and Miss Gartside.

PHŒNIX PARK RACES.

CLOSE OF PUNCHESTOWN WEEK.

THE round of social activities connected with Punchestown Week was brought to a close last Saturday afternoon, when a very successful meeting was held at the pretty Ashtown course. A well-filled card, with the additional attraction of both a free sweep on the last race and a special prize for forecasting the winners in the last race, drew a very large attendance in the several enclosures.

A sharp westerly wind had a cooling effect in the front of the stands, and belied the fact that a week will bring us into the month of May. People were glad to avail themselves of the shelter of the ring-sides, where the sunshine was pleasantly warm. In the members' enclosure the interest of visitors was attracted to the mannequin parade of the latest spring fashions which Messrs. Switzer had staged under the balcony of the Viceregal stand.

Among those present in the Members' Enclosure were:—The Earl and Countess of Fingall, the Earl of Altamont, Lady Honor Guinness, Viscount Milton, Lord Osborne Beauclerk, Lord and Lady Talbot de Malahide, Lady de Freyne, Lady Helena Fitzwilliam, Lord and Lady HolmPatrick, Lady Lambart, Lady Hemphill, Mr. and Lady Mary Corbally, Miss Corbally, Viscount Gormanston, the Hon. Verena Maxwell, the Hon. Mrs. Barry, the Hon. Mrs. Baring, the Hon. Brinsley and Mrs. Plunket, the Hon. Gerald and Mrs. Wellesley, the Duc and Duchess de Stacpoole, Sir Walter Nugent, Sir Ernest Goff, Sir John and Lady Arnott, Lady Chance, Sir Michael O'Loghlen, Sir Lingard and Lady Goulding, Lady Grace, Sir James and Lady Nelson, Sir Nugent Everard, Colonel Bramston Newman, Mr. and Mrs. H. Jameson, Miss P. Jameson, Sir Thomas and Lady Myles, Mr. Chester Baily, Mr. Justice Wylie and Mrs Wylie, Captain and Mrs. G. F. Dunne, Miss G. Cameron, Mr. D. Pack-Beresford, Mr. and Mrs. Peter Burrell, Mr. W. T. Cosgrave, Miss R. Brocke, Mrs. McNeill, Miss McNeill, Mrs. John Roberts, Miss Hume, Mr. Villiers Morton, Mrs. L. More O'Ferrall, Mr. R. More-O'Ferrall, Mr. F. More-O'Farrell, Miss B. Stritch, Captain G. A. Boyd-Rochfort, V.C., and Mrs. Boyd-Rochfort, Captain and Mrs. Bacon, Mrs. P. Rooney, Mr. Isodore J. Blake, Major and Mrs. Power, Major E. M. Connolly, Miss M. Barton, Dr. W. Hamilton, Mr. and Mrs. H. Kennedy, Mrs. Fletcher, Miss Hamilton of Hamblin, Right Hon. T. K. Laidlaw, the Misses Laidlaw, Mr. and Mrs. George O'Connor, Major and Mrs Shirley, Mr. and Mrs. B. O'Reilly, Mr. and Mrs. M. Fitzgerald, Mr. and Mrs. J. G. Fitzgerald, Mr. E. Bellaney, Miss P. Morgan Byrne, Mr. T. Pallin, Mr. Justice O'Byrne and Mrs. O'Byrne, Dr. Chance, Major and Mrs. Wilkins, Captain and Mrs. Collins, Mr. A. Wall, Major H. C. Crozier, Colonel Clarke, Mr. and Mrs. Cecil Lavery, Miss Blackeney, Captain and Mrs. M. King French, Major and Mrs. V. Parr, Mr. F. S. Myerscough, Miss Brady Brown, Mrs. Roantree, Mrs. Solomons, Mrs. Lennon, Miss Lennon, Mrs. O'Grady, Mr. R. Baskin, Mr. and Mrs. Hubert Hartigan, Mr. and Mrs. J. T. Rogers, Mr. O. T. Slocock, Mr. and Mrs. D. J. Cogan, Mr. H. Ussher, Mr. J. J. Parkinson, Mr. A. J. Blake.

LONDON LETTER.

MR. MACDONALD'S HEALTH.

59 FLEET STREET, LONDON,
SUNDAY NIGHT.

Mr. Macdonald's health has been the chief topic of conversation in political circles during the week's end, and there is much speculation whether he will be able to carry on with his arduous task. He is not a man to make things easier for himself, but insists on dealing with every detail before he remits it to others. It is assumed that Mr. Baldwin would succeed him as Prime Minister if he found it necessary to retire, but in such an event the National Government might break up. It is regarded as improbable that the Samuel Liberals would go on, though the Simon members might remain. The Labour section probably would be split. One way out of the difficulty would be the acceptance by the Prime Minister of a less onerous post, which would not make great demands upon his eyesight. The cause for the week's end discussions is the fact that Mr. Macdonald must be attended at Geneva by eminent medical men, thereby demonstrating that the danger of further eye trouble is a real one, and that a crisis may arise quite suddenly. It is said in official circles, however, that Mr. Macdonald has promised Mr. Baldwin and his medical advisers to go for a long holiday on his return from Geneva. Possibly he will make a stay of some weeks at Lossiemouth, his Scottish home.

The Beer Duty.

The threat that publicans may go on strike to demonstrate their indignation because the beer duty has not been reduced is not taken seriously in the trade, though efforts will not be relaxed to secure a reduction at the eleventh hour. Mr. Chamberlain, however, is not likely to yield to pressure, and maintains that he cannot afford a loss of ten millions to the Exchequer. It is not improbable that a delicate situation may arise if the pressure continues to grow, since it will mean an attack upon the Chancellor on the floor of the House. A number of amendments to the Finance Bill, dealing with the subject, will be placed on the order paper, and some of them will be carried to a division. In such an event the Government would have a satisfactory majority by putting on the Government Whips, since the carrying of a hostile amendment would mean the resignation of the Chancellor from the Government—a development likely to appeal to nobody.

An Australian Petition.

A request of some interest, in view of the Free State situation, has just reached the Dominions Office, where it is under consideration before it is sent to the King at Windsor Castle. The Governor of New South Wales, Sir Philip Game, has transmitted a petition signed by many thousands of electors, asking the King to dissolve the New South Wales Legislature on the ground that Ministers have repudiated debts and have protected disloyalty in the State. It is pointed out in the petition that Sir Philip Game has been asked in vain to dissolve the Legislature, and the petitioners appeal to the King as a last resource. The memorial has been organised by the "New Guard" movement, which is strongly anti-Communist, and the deputation presenting it to the Governor included Captain de Groot, who a few days afterwards forestalled Mr. Lang in cutting the ribbon on the new Sydney bridge. It is understood that the petition will be considered with a view to a decision upon action of some kind, though this in all probability will be regarded as a matter for the Crown alone.

Oil in Iraq.

It is now patent that the future development of Iraq, apart from the efforts of the Iraqis themselves, will be inspired internationally. After long years of bargaining the main lines of the exploitation of the country's oil resources have been settled. The announcement has just been made that a large area west of the Tigris has been conceded by the Iraq Government to the British Oil Development Company—an international company of which, it is true, the chief spokesmen hitherto have been British, though its principal interests are not. The area east of the Tigris was conceded some time ago to the Iraq Petroleum Company—a British company which also has an international character; for, in addition to British interests, American, Dutch and French interests are represented in it. For some years London was an interested spectator of the considerable rivalry existing between these two companies. The British Oil Development Company, which includes German, Italian and Swiss-French groups, charges the Iraq Petroleum Company with unwillingness to work the Iraq oil—which, in its view, involved the holding-up of a concession to it—and actually took its complaint to the League of Nations. How all this Iraq oil will be marketed eventually is not yet clear, and there is much speculation in London on the future relationship between the two companies.

Burglary and Insurance.

In insurance circles it is regarded as not improbable that premiums may be revised in an upward direction for insurance policies covering loss by burglary or housebreaking, owing to the marked increase in crime of this description. The insurance companies are making inquiries about the districts where burglaries have been particularly prevalent, and, if there is no general increase for the London area, it is expected that the higher rates will be brought into operation for certain parts of North and West London. It is necessary for the insurance companies to adjust the premiums to the risks involved. As these risks are greater in some districts than in others, changes will be introduced unless burglaries become fewer than they have been during the past few years.

The Chapel of Savoy.

The famous Chapel of the Savoy was not open for worship to-day, and is to remain closed on Sundays, pending the result of examinations into the state of the building. Cracks appeared in the walls five years ago, and, though these were repaired, nothing like a general restoration was undertaken. Last week there was a fall of stone, which, fortunately, occurred when the chapel was unoccupied. The stonework is old, and, in addition to the effects of the London atmosphere, it has had to withstand the vibration caused by the great increase in the traffic of the thoroughfares on three sides of it—the Strand, the Embankment, and Savoy Hill—and the vibrations caused by the pulling down of big buildings in its immediate neighbourhood.

While walking towards his home on Saturday night John Thomas Morgan (34), a farmer, of Llanfechain, Montgomeryshire, was knocked down by a motor cyclist, and died almost immediately. The motor cyclist, William Edward Davies (26), of Plasisa terrace, Llanfyllin, was severely injured, and died on the way to hospital.

PRUSSIA VOTES FOR ADOLF HITLER.

NAZIS THE STRONGEST PARTY OF THE OPPOSITION.

COMMUNISTS TO HOLD BALANCE OF POWER?

HEAVY POLLING THROUGHOUT THE COUNTRY.

THE feature of the Prussian election, which took place yesterday, is the swallowing up of the other parties of the Right by the Nazis.

With three-quarters of the electorate accounted for, the Nazis are the largest party in the State, with 149 seats. They are likely, therefore, to displace the Socialists as the strongest party in the State; but, even with their allies of the Right, however, the Nazis are not likely to have an absolute majority. The prospect is that the Communist Party will hold the balance of power.

There was very heavy polling, and in Berlin the election passed off quietly. In the provinces, however, there were some serious clashes. Two Nazi supporters were killed, many people were injured, and some 200 arrests were made.

BITTER PROVINCIAL CONTESTS.

FROM REUTER'S CORRESPONDENT.

BERLIN, Sunday.

IMPERIAL, Republican, Nazi, Communist, and other flags, representing many parties and views, were fluttering throughout Prussia to-day, the Nazi and Communist emblems predominating in the workers' districts, where the election battle reached a climax last night, resulting in numerous collisions and about 200 arrests.

Unsettled weather, with an inclination to rain, ushered in the polling day, and up to noon voting was brisk, indicating heavier participation than in the ballot of the Presidential election.

Up till the last minute last night the leaders of all parties addressed mass meetings. Adolf Hitler spoke at Kiel and Hamburg. In the latter place his political opponents tampered with the loud speaker, with the result that the thunderings of the Nazi leader became temporarily inaudible. Herr Hugenburg spoke at a Nationalist Steel Helmet rally at Magedburg, whilst the Chairman of the Socialists, Herr Wels, said only a few words at Dusseldorf, as he was still suffering from the effects of being hit over the head with a bottle by Nazis at Cologne. The Prussian Premier, the redoubtable Herr Braun, wound up his campaign last night by broadcasting a review of the Government's work in the past four years.

In the provinces the campaign was conducted with greater bitterness than in Berlin. The worst collision occurred at Breslau, where about a dozen Nazis, Communists and Socialists were taken to hospital.

Eighty people, mostly tourists, voted on the Zugspitze, Germany's ten-thousand-feet-high mountain in Bavaria. Of these the Nazi Party got most, with 28, the Bavarian People's Party 19, and the Socialists 10.

Dr. Bruening, the Reich Chancellor, made a special journey from Geneva to a small town in Prussia to vote.

NAZI SHOT DEAD.

A member of the Nazi Party was shot dead by Communists in Berlin to-day, and, as an act of mourning, numerous Nazi flags in the district were draped in black. Another Nazi was stabbed to death in Hamborn last night. These are believed to be the only fatalities up to the present, but many people have been, more or less, severely injured in numerous clashes between political fanatics in various parts of the country, and hundreds of arrests have been made by the police.

The most serious occurred at Duisburg during an indoor meeting, in which a farmer Communist related his experience in Russia. Communists and Nazis came to blows with chairs and other weapons. Scores were injured, a dozen so seriously that they had to be taken to hospital.

The pilot of a Nazi propaganda aeroplane had to make a forced landing near Dusseldorf. Communists "beat him up," and tried to set fire to the machine, but were prevented by the police. Apart from these incidents it was a comparatively quiet election day throughout Germany.

Polling appears to have been heavy, and is expected to amount to at least 80 per cent. of the total electorate. It is not possible to compare the number of Nazi voters to-day with those of the Prussian Diet election in May, 1928, because then the Nazi movement was only in its infancy and returned seven deputies to the Diet. The Nazis hope for the return of 147 Nazi deputies at least.

President Hindenburg and the various Cabinet Ministers cast their votes early in the day in Berlin in the taverns quite close to the Foreign Office and the Presidential Palace. The village of Dietramszell, in Bavaria, where President von Hindenburg spends his annual vacation, gave 228 votes to the Nazis against 170 of all other parties.

The Prussian Premier, Otto Bruan, and the Prussian Minister of the Interior, Dr. Severing, have been elected in their East Prussia electoral districts.

The feature of the election is the swallowing up of the other parties of the Right by the Nazis. This is well illustrated by the final return from the electoral district of Oppeln in Silesia. Here, compared with the Reichstag election in September, 1930, the Nazis have increased their vote from 63,000 to 212,000 at the expense of the German Nationals, who have lost 50,000 votes, and the other parties of the Right, such as People's and Economic Parties, who are being almost wiped out.

The Socialist and the Communist vote at Oppeln have also declined considerably as compared with 1930, and numbers of Communists have again voted for Hitlerism, as they did in the presidential election.

The Centre Party, which has its following in the Catholic population of Germany, is well maintaining its position throughout the country, and will probably gain a couple of seats in the new Diet.

It looks as if the final result of the Prussian election will be as was generally forecast; that is to say, Nazis will displace the Socialists as the strongest party in the State, but even with the "Allies" they will not have an absolute majority and the Communist Party will hold the balance of power in the new Diet, an unpleasant position both for the Nazis and for the Government of the day.

With 20,500,000 votes so far counted, the Opposition parties have 186 seats in the new Prussian Diet, including Nazis 149. The Government parties, on the other hand, have only 136 seats.

The Opposition total is made up as follows:—

Nazis—7,430,000 votes and 149 seats.

German Nationalists—1,400,000 votes and 28 seats.

People's Party—300,000 votes and 6 seats.

Economic Party—180,000 votes and 3 seats.

The Government aggregate comprises:—

Socialists—4,500,000 votes and 85 seats.

Centre (Catholic) Party—3,250,000 votes and 65 seats.

State Party Democrats—300,000 votes and six seats.

The Communists, not reckoned among the foregoing Opposition parties, have secured 2,620,000 votes and 52 seats.

Twenty per cent. of the votes cast have yet to be counted. Eight seats are held by two smaller parties whose allegiance is not clear, and some 322,000 odd votes which have been given to "freak" parties will be wasted altogether.

WURTEMBERG RESULT.

The final result of the elections to the Wurtemberg Diet shows that the Nazis have increased their votes by 200,000 as compared with the Reichstag election of 1930, but they will not be strong enough to take over the Government there without the support of the Centre Party. There is a corresponding decrease in the strength of all other parties.

The Centre Party lost about 27,000 votes for the State of Anhalt, where elections have also been held for the Diet. Nazis have also increased their vote heavily, and with the help of other parties of the Right will now be in a majority over the existing Government of Socialists and Democrats.

In Bavaria nearly 4,000,000 voters went to the poll. The Nazis got 1,270,000 votes, which was twice as much as they obtained in the Reichstag election of 1930. The German Nationalists have also gained, whereas the Socialists have lost heavily. The present Government parties will still have a small majority in the new Diet with the help of the Socialists.

The elections in the Free State of Hamburg, where there are about one million voters, will bring no change in the Government. The outstanding feature has been the fact that the Communists lost 50,000 votes as compared with last year. The Nazis gained 31,000 votes and the Socialists 12,000, while the Right parties lost heavily.

ELECTION RESULTS.

The following are the latest German election results from Prussia:—

	Seats.
Social-Democrats	93
Nationalists	39
Centre Party	68
Communists	56
Peoples' Party	6
State Party	6
Nazi	160
Christian Socialists	5
Economic Party	3
Farmers	3

The total number of votes counted in the German election yesterday was 27,600,000.

		Per Cent.
Social Democrats	5,700,000	23.8
Nationalist	1,700,000	6.3
Centre Party	4,900,000	17.7
Communist	3,300,000	12.0
Nazi	9,900,000	35.8
State Party	480,000	1.7
People's Party	372,000	1.3
Christian Socialists	357,000	1.3
Farmers	272,000	1.0
Bavarian Farmers	253,000	0.9
Economic Party	228,000	0.9

THOMPSON SPEED TROPHY.

FOR FLIGHT-LIEUTENANT STAINFORTH.

The L. S. Thompson Speed Trophy, a United States award, for 1931, has been awarded to Flight-Lieutenant G. L. Stainforth, A.F.C., in recognition for his having established the world's air speed "record" of 407.5 miles per hour in the supermarine seaplane S. 6B on September 29th last. The 1929 trophy was awarded to Squadron-Leader Orlebar, A.F.C., also for having established a world speed "record."

Lord Brentford, whose health has given cause for anxiety recently, has been ordered a complete rest by his doctor. He is staying at his country house at Newick, Sussex, and will remain there under the care of his doctor for a few days at least.

SCOTT ARRIVES AT RANGOON.

STILL AHEAD OF BUTLER'S TIME.

FROM REUTER'S CORRESPONDENT.

RANGOON, Sunday.

Mr. C. W. A. Scott, who is making an attempt on the solo "record" for the England-Australia flight, arrived here at 6 p.m. (local time) from Calcutta. He had set out from Calcutta at ten o'clock this morning.

Mr. Scott proposes to take off again at daybreak to-morrow.

This is the sixth day of Mr. Scott's flight, and he is slightly ahead of the time put up by Mr. C. A. Butler, the present holder of the "record." Mr. Scott did an immense day's flying yesterday, when he flew right across India from Karachi to Calcutta.

THE LATEST TARIFFS.

VIEWS HELD BY TRADERS.

IMPETUS TO IRISH MANUFACTURE.

"THE duty is merely for the purpose of raising revenue," was the opinion expressed to an *Irish Times* representative on Saturday by men in the hardware trade when discussing the new fifty per cent. tariff on spades and shovels. They stated that at present all spades were imported, and the only Irish factory seemed to be in Newry. Therefore, the tariff would only have to be passed on to the user of the implements.

One man, however, suggested that it was quite possible that there may be some factories ready to start the manufacture of spades and shovels in the Saorstat, and the object of the duty was to assist them. "Why," he asked, "cannot we have such a factory in Dublin? There is plenty of room for it."

BOOTS AND SHOES.

While it was impossible to get from English firms selling boots and shoes in the Free State any statement on the new tariff on those articles, the view was expressed that it would give a great impetus to the Irish-manufactured article. Indeed, one man in the trade said that with the additional tariff there was nothing to prevent Irish-manufactured boots and shoes from capturing the entire home market.

He pointed out that boots and shoes could be manufactured in Dublin equal to anything from across the water at prices from 12s. 6d. to 25s.

The fancy lines, he said, were the only things in which the Irish factories would fall short. The public at present hardly knew what it wanted in footwear, and there were so many styles, fittings and colours that the factories of this country could not cater for them. In the matter of ordinary shoes and boots, of a very good quality and serviceable, however, the Irish factories could do as well as their competitors across the Channel.

NO ADVANCE IN PRICES.

Mr. T. J. Smalley, senior partner, Messrs. Winstanley and Co., Dublin, said that the new tariff would give them a 25 per cent. preference over their principal competitors, the British manufacturers. Irish boot makers had expected such a tariff, and his firm, in anticipation, had engaged the services of an expert from Northampton, and had installed new machinery, with a view to meeting the expected increase in trade. He hoped that they would treble their output, and said that the public might safely assume, so far as Irish footwear was concerned, that it will not cost the consumer a penny more.

"My own opinion," said Mr. Smalley, "is that the cost of Irish manufactured boots will be reduced because of the increase in output. I believe that Irish manufacturers will be able to meet a large part of the demand, and, indeed, most of it so far as men's and boys' boots are concerned."

He pointed out that when the previous boot tariff went on in 1925 the price of boots went down by 5 per cent. almost immediately, and a further 2½ per cent. before the year was out, owing to the keenness of competition. Footwear now, he said, was almost half the price that it was when there was no tariff, and the public might rest assured that prices would not advance. Owing to the depression in trade, stocks in hand are plentiful, and there is no danger of a shortage before new stock is available.

MILK AND CREAM.

It is not expected that the duty on milk and cream will cause any hardship to the consumers. Both milk and cream are plentiful, and the imported tinned milk is not very largely used.

The tariff will, it is believed in dairy circles, give a better opportunity to local suppliers, even though at the present there is little competition from imported milk and cream.

FROM "THE TIMES."

(BY SPECIAL ARRANGEMENT.)

THE NEW DUTIES REVIEWED.

In an editorial article *The Times* to-day states:—The new import duties devised by the Tariff Advisory Committee have had the mixed reception which an effort affecting so many industries and interests was bound to provoke. It is safe to say that no tariff could be devised which would satisfy everyone. Though the new system has replaced a system of free imports which had broken down, it would be the grossest self-deception to pretend that the construction and the working of a tariff system can be devoid of friction. Some industries will always think that they have received too little, or that other industries have received too much, and the only way to secure even a tolerably workable system is to see that the architects are above suspicion of prejudice, and that the system itself is as elastic as the obvious requirements of certainty for industry will permit.

The British system contains both those features, and may, therefore, be said to have started well. There lies still farther ahead the vast and intricate problem of the negotiation of those new commercial agreements inside and outside the Empire which are foreshadowed in the policy of the Government. In these circumstances it is not ungenerous to a Committee, which is so nobly shouldering so many burdens, to suggest that it might tackle yet another problem—namely, how to devise machinery which will help it to accomplish its task speedily and effectively.

The only consideration which mars satisfaction with the Committee's promise to consider at once exceptional claims is that those claims may be numerous, and that the Committee can perform only a certain amount of work in twenty-four hours. Moreover, it will not have the guarantee in every case, that those who appear before it can really speak for the industries which they represent. That may become a very important point when the Committee, as it very properly hints it will do, comes to framing more mature recommendations, based on the willingness of industry to avoid "profiteering," or to carry out reorganisation.

The executive in a tariff system must be small, swift and independent, but equally their advisers in every branch of their subject must be skilled, representative and authoritative, and it is not too much to say that one of the most valuable recommendations which the Committee could put forward at an early date would be the establishment of sub-committees, representing groups of allied industries, and themselves so constituted as to guarantee that their advice will be both informed and impartial.

IMPORTATION OF MEAT AND BUTTER INTO BELGIUM.

FROM REUTER'S CORRESPONDENT.

BRUSSELS, Sunday.

For the importation into Belgium of pigs and cattle, of fresh and frozen beef and pork, and of butter, a special licence is now required from the Belgian Minister of Agriculture.

TWO DAYS' TALK ON OATH BILL.

WIDE FIELD OF DISCUSSION.

MOMENTOUS WEEK IN THE DAIL.

INTEREST IN THE BUDGET.

BY OUR POLITICAL CORRESPONDENT.

THIS week will be Oath week in the Dail. Next week will be Budget week. The two weeks, taken together, will be a momentous period for the Irish Free State: they may also prove fateful to President de Valera's Government.

The bill to remove the Oath from the Constitution has been widely discussed since the publication of the text, and in consequence there will be much interest in the debate on the second reading on Wednesday next. In addition to the amendment which is to be moved by Mr. Cosgrave, in which he proposes to delay the second reading pending "negotiations and agreement" with Great Britain, there will probably be at least one other amendment.

There is a disposition in some quarters to question the accuracy of the claim which President de Valera makes that at the last election the people gave him an absolute mandate to remove the Oath. This matter, it is held, is so important and so far-reaching in its consequences that no definite step should be taken until the subject has been put before the country in the most explicit way by referendum. This would, of course, be an expensive proposal, and would, it seems, require legislation; but it is thought that, in view of its importance, such a step would be fully justifiable.

The second reading debate may prove to be a prolonged affair. The possibility of its lasting two days, or even more, is not to be overlooked; for it seems that, in view of the vista which the bill opens, the discussion may branch out in various directions, not excluding the merits of the Treaty itself. Nobody, of course, contemplates a repetition of the Earlsfort terrace debate of eleven years ago, but so many aspects can be raised that it seems likely that a large number of deputies on all sides will want to be heard.

AFTER THE BUDGET.

If we assume that the second reading is carried on Thursday, it would not be possible to get the Committee and other stages through on the Friday, and so the bill may have to be put back till after the Budget has been introduced. In that case it could hardly reach the Senate for a fortnight.

Great interest is naturally being taken in the Budget, which Mr. MacEntee will produce on next Wednesday week, especially regarding the new or increased taxation which he may find it necessary to impose. In view of the fact that a completely new set of principles is being brought into operation, new schemes for employment and the encouragement of industry to be set in motion, a new and drastic policy of economy in Government departments, as well as new and extensive tariffs, no one but the Minister for Finance and his advisers can have any but the vaguest idea of what the revenue for the year is likely to be or the cost which the new schemes may involve. Speculation, therefore, regarding changes in the rate of any particular tax would be not only unhelpful, but, possibly, misleading.

NEEDS OF UNEMPLOYED.

I understand that the Government will ultimately accept the motion on unemployment of Messrs. Morrissey and Anthony, Independent Labour Deputies, which has been under discussion in the Dail for two days, and is still unfinished. The motion sets out: "That the Dail is of opinion that steps should be taken forthwith by the Executive Council to provide work or maintenance to meet the immediate needs of the unemployed."

To allow such a motion to go to a vote of the House would be greatly to embarass the Fianna Fail Party, as well as its Labour supporters. President de Valera will, of course, tell the House that the Government are already taking all possible steps in the direction indicated.

THE WATERFORD VACANCY.

FIANNA FAIL CANDIDATE.

The report that Mrs. Redmond, widow of Captain Redmond, who died last week, has consented to be nominated to fill the vacant seat in the Dail, may be taken with some reserve.

Mrs. Redmond, who is deeply affected by her husband's death, is staying with her family at the Curragh. Her brother stated to the *Irish Times* last night that the matter of her nomination at the by-election had not been spoken of, and he was not aware that she had made any decision.

He was not, therefore, in a position to confirm or deny the report which has appeared in several newspapers.

Mrs. Redmond has not been shown the newspapers in which the paragraph relating to her consent to be nominated has appeared

Mr. Michael Mansfield, who contested the Waterford constituency in the Fianna Fail interest at the last election, will be the Government candidate.

SPANISH TRAWLER LOST.

TEN OF THE CREW MISSING.

Ten men are missing, following the sinking of a Spanish trawler off the Welsh Coast on Friday, and it is feared that they went down with their ship. There were twelve members of the crew, two of them being rescued by another vessel.

Spanish trawlers fishing in pairs have been making full use of Milford Haven to land catches, in spite of the ten per cent. tariff, and on Saturday the skipper of one put back into port, and reported the loss of his consort, the Ulia Mendi I Vigo.

The vessels left the port together on Friday night. When about fifteen miles out from St. Ann's Head, said the skipper, he lost his consort's light, and she failed to answer the wireless. He made a search, and failed to find her.

The steamer Daldorch brought the two survivors into Barry on Saturday. Captain Jenkins, of Cardiff, the master of the Daldorch, was on the bridge at 2 a.m. when the vessel was negotiating the most dangerous part of the Welsh Coast. He heard cries and swung his vessel round, although it meant great risk. Searching in the darkness, the Daldorch located a little rowing boat with water up to the gunwale.

Three men were clinging to it when Captain Jenkins first saw it, but before a boat could be lowered to reach them one of the men, apparently exhausted, lost his grip and disappeared. The two men who were rescued were in a very exhausted condition, and almost naked. They were given every attention on the way to Barry, and later proceeded to Cardiff under the care of the Spanish Consul.

Information details of the Spanish trawler are still lacking, but it is believed that she struck a reef.

ART TREASURES DESTROYED.

HISTORIC CHURCH BURNED DOWN.

CHANTREY MASTERPIECE VALUED AT £60,000.

HAFOD church, near Aberystwyth, was destroyed by fire, which was discovered while the Vicar, the Rev. Noah Jones, was taking the Communion Service yesterday morning.

A number of priceless art treasures which the church contained have been irretrievably damaged. These included a famous group of statuary, one of Chantrey's masterpieces, a memorial to the daughter of Colonel and Mrs. Johnes, of Hafod, who died in 1811.

This cost originally £10,000, and has been valued at £60,000.

A sixteenth century Flemish stained glass window, said to be unique, and a holy oil urn from Greece, dating from 1,300 B.C., have been destroyed.

The fire was first noticed shortly after eight o'clock, the first intimation being the crackling of the flames in the woodwork of the roof.

The Service was concluded, and the congregation dispersed to summon aid.

The Vicar's son rode five miles on horseback to the nearest telephone and called the fire brigade at Aberystwyth, fifteen miles away.

By the time the brigade arrived the roof of the church had collapsed, and they were able only to save the tower.

The Vicar and the elderly caretaker of the church, Mr. John Hughes, managed to save the registers and other documents before they were overcome by the smoke.

Hafod church is situated in the midst of the Hafod estate, one of the beauty spots of North Wales. The estate was bought by Colonel Johnes in 1783, and he converted it from an almost treeless waste into a well-wooded countryside. Many of the trees which he planted were felled during the war.

Colonel Johnes also built a mansion, which he made the depository of a number of art and literary treasures.

After the death of Colonel Johnes, in 1816, the estate came into the possession for a time of the Duke of Newcastle.

When the Colonel's only daughter died in 1811, Sir Francis Chantrey, the famous sculptor, was commissioned to execute a marble monument representing the parents at her death-bed. This piece of statuary was placed in the church, and is now, it is feared, damaged beyond hope of repair.

The monument was so vast that it was impossible to show it at the Royal Academy, but arrangements were made for displaying it at an exhibition in Spring Gardens. It established Chantrey's position with the City of London Corporation; for because of it Chantrey was given the order for the full-length statue of George III. for the Guildhall, although he had to find two sureties in £600 for its erection.

CONGRESS MEETING ARRESTED.

SUPPORTERS SMUGGLED INTO CITY.

FROM REUTER'S CORRESPONDENT.

NEW DELHI, Sunday.

Despite the many precautions that have been taken to ensure there being no Congress session here fairly large numbers of Congress supporters have managed to smuggle themselves into the city. Meetings of the Subjects Committee were held last night, and five draft resolutions adopted. To-day hurried proceedings were held under the clock tower of Chadni Chowk, the main street, at which Ranchordas Amritlal, a mill-owner from Ahmedabad, presided. Five resolutions were read over and adopted, and the Congress supporters claim that this was the open meeting of the 47th session. Meanwhile the police came up and arrested the whole lot, numbering about 150. Shortly afterwards a band, numbering 90, was also arrested while attempting to march through the streets. About a dozen women have also been arrested, and the situation is well in hand.

The civil station is being patrolled by armoured cars.

The resolutions which have so far been adopted re-affirm the Congress goal of complete independence, express confidence in Mr. Gandhi as the sole dictator, affirm the working committee's resolution passed in Bombay regarding the re-launching of the civil disobedience campaign, and express satisfaction at the response of the country to the Congress call. The resolution further re-affirms faith in non-violence, and expresses satisfaction at the non-violent attitude of the Pathans of the Frontier Province, particularly in face of what they describe as "grave provocation."

Six hundred and thirty persons have been arrested during the last four days in connection with the 47th session of Congress, which has been banned by the authorities. Up to one o'clock to-day 369 arrests had been made. Yesterday there were 157.

IMPORTED AND HOME-MADE CLOTHING.

A DISCREPANCY.

A statement issued by the Irish Garment-Makers' Industrial Union draws attention to a discrepancy in figures relating to clothing manufactured in the Free State. It is pointed out that at the recent dinner of the Irish Wholesale Clothing and Cap Manufacturers' Association speeches made by the employers stated that they manufactured three-fourths of the clothing requirements of the country and gave full-time employment to over 3,000 workers. On the same occasion Mr. Sean Lemass, Minister for Industry and Commerce, said that only about £250,000 worth of garments was being imported each year.

The discrepancy occurs when the employers' statement is compared with an advertisement of the National Agricultural and Industrial Development Association, which stated that 2,805 workers were engaged in the industry in the Free State, with a production valued at £695,000 per annum, imported clothing being valued at £730,000, the home manufacture of which would employ 3,000 Irish workers.

KING'S MESSAGE TO AUSTRALIA.

GALLIPOLI LANDING ANNIVERSARY.

FROM REUTER'S CORRESPONDENT.

CANBERRA, Monday.

Cordial messages were exchanged between the King and Sir Isaac Isaacs, the Governor-General of Australia, on the occasion of Anzac Day—the anniversary of the landing of the Australian and New Zealand Forces at Gallipoli in 1915—which was celebrated here to-day.

The King's message to the Governor-General reads: "On this solemn anniversary, the thoughts of the Queen and myself are with my people of Australia, in proud remembrance of those who laid down their lives at Gallipoli.—George R.I."

GALLIPOLI'S TRAGIC STORY.

REVELATIONS IN OFFICIAL HISTORY.

INDECISION AT HOME AND AT THE FRONT.

"FEW memories are sadder than the memory of lost opportunities, and few failures more poignant than those which, viewed in retrospect, were surely avoidable, and ought to have been avoided. The story of the Dardanelles is a memory such as these. Yet, though the campaign failed in its main object, it was not an unredeemed failure, and the work on the Peninsula in 1915 contributed largely to the eventual winning of the War."

In these words Brigadier-General C. G. Aspinall-Oglander concludes the second volume of the official history of the Gallipoli campaign, published by Heinemann to-day, the seventeenth anniversary of the landing.

SIR IAN HAMILTON AND HIS GENERALS.

General Aspinall-Oglander's story opens at the critical juncture of the campaign, when, on May 17, 1915, General Sir Ian Hamilton asked Lord Kitchener for reinforcements. Sir Ian Hamilton's message had arrived in England at the moment when the Liberal Ministry was being replaced by a Coalition Government. Another three weeks were to drift away before the new Council, reconstituted under the name of the Dardanelles Committee, could meet to discuss the problem. Sir Ian Hamilton's cable, however, was seen by Lord Kitchener on May 18.

"From the standpoint of an early solution of our difficulties," Lord Kitchener replied next day, "your views are not encouraging. The question whether we can long support two fields of operations draining on our resources requires grave consideration. I know I can rely on you to do your utmost to bring the present unfortunate state of affairs in the Dardanelles to as early a conclusion as possible, so that any consideration of a withdrawal, with all its dangers in the East, may be prevented from entering the field of possible solutions." The message ended with the news that the 52nd Division, already promised on May 10, was about to sail for Gallipoli.

"To the Commander-in-Chief on the spot, this telegram definitely promising him only one of the two divisions which, on the lowest estimate, would be needed, urging him to push on, and conveying, at the same time, the first official hint that, in the event of his failing to do so, the Government might decide to evacuate the Peninsula, must, in turn, have been very discouraging. Evidently the fate of the expedition was in the melting pot. For the moment, therefore, the only course open to the Commander-in-Chief was to endeavour by means of local attacks to keep the initiative in his own hands, and to gain some more elbow room at the southern end of the Peninsula.

On June 7th, the new Dardanelles Committee met to discuss whether the operations should be continued or abandoned. Lord Kitchener urged that Sir Ian should be given the troops he had asked for on May 17th, and announced that he could not remain responsible for the conduct of the war if it were decided to abandon the peninsula. He then and there decided to send the three remaining divisions of the first new Army.

MR. CHURCHILL'S HAND.

"By the end of June, Gallipoli was at last recognised as the only theatre with a prospect of early important success. This sudden change of fortune was due in a great measure to Mr. Churchill."

Lord Kitchener was strongly opposed to any early resumption of the offensive on the Western Front. He, therefore, determined to curtail the supply of ammunition for Sir John French's Army for a fortnight, in order to swell the amounts available for the coming attack on the Peninsula, and only July 5th he agreed that five divisions in all should be sent to Gallipoli.

On July 28th Lord Kitchener telegraphed to Sir Ian Hamilton, asking if there was anything further in the way of *personnel*, guns or ammunition which could be sent him, as "We are most anxious to give you everything you can possibly require and use in the short time available before the bad weather intervenes. The Dardanelles operations are now of the highest importance."

"The British Government's decision to use a large force in Gallipoli had, moreover, come a month too late, and the new effort was to end in disappointment. . . In August a force of thirteen divisions—more than twice the strength of the original British Expeditionary Force in France—was to miss by a narrow margin the accomplishment of a task which a month earlier would have offered half the difficulty."

Commenting on the fighting of July 12th and 13th, General Aspinall-Oglander says that the Turkish infantry, though the fact was not appreciated in the British line at the time, had again been soundly beaten; but "within a week reinforcements had arrived, and the crisis from the Turkish point of view was over, and their line again secure."

SUVLA BAY.

General Aspinall-Oglander gives a vivid account of the landing at Suvla Bay, but he comments: "It was not the military plans alone that collapsed at Suvla on August 7th. A failure just as complete attended the naval plans for the landing of guns and ammunition, water and supplies, and transport animals and carts.

"Throughout August 7th General Headquarters exercised no influence over the course of the Suvla operations, and their inactivity on this day, which, in the light of after events, may be regarded as one of the crises of the World War, can only be explained as the result of overconfidence."

The author declares that by the hesitation and delay of August 7th and 8th the advantages gained by the surprise landing at Suvla had all been thrown away.

GENERALS BLAMED.

The author states that Sir Ian Hamilton definitely threw the blame on the Suvla generals not only for the calamitous delays on August 7 and 8, but for their sub-reluctance to undertake general action. He ignored as invalid the reasons which General Stopford himself had given for delay that his troops were at the moment unfit for offensive action, and roundly asserted that it was the generals who were not fit for it.

Lord Kitchener's reply gave Sir Ian Hamilton the lead he had been wanting so long, "if you deem it necessary to replace Stopford, Mahon and Hammersley, have you any competent generals to take their places? From your report I think Stopford should come home. This is a young man's war, and we must have commanding officers who will take full advantage of opportunities which occur but seldom. If, therefore, any generals fail, do not hesitate to act promptly. Any generals I have available I will send you."

The author, in a footnote, explains that the reference to General Mahon was due to a misunderstanding. Sir Ian Hamilton put matters right by replying that as a divisional commander Mahon had done "better than the others," and that he wanted to retain his services.

Changes were, therefore, made, but they were too late. By August 16 the battle was already lost. "The delays on August 7 and 8 had been the root cause of failure, and even here it must be remembered in General Stopford's favour, that he had been appointed by Lord Kitchener to a position which no man of spirit could refuse, but which was far beyond his powers. He had, moreover, been hampered by an inexperienced staff and half-trained troops. For the loss of those golden opportunities of the first two days ashore, a portion of the responsibility should rest upon the mistaken policy which had retained in France all the leaders who had already been tried and proved in war."

A CAUSE OF FAILURE.

"One of the main contributory causes of the British failure in Gallipoli," says General Aspinall-Oglander, "was the policy of withholding available reinforcements till the troops already on the Peninsula were all exhausted."

"Without sufficient ammunition for one theatre, the country had found itself engaged in two. After the initial deadlock which followed the April landings, when modest reinforcements might well have led to victory, the invading Army had been starved through protests from France that reinforcements for the Dardanelles were merely prolonging the war.

Dealing with Sir Ian Hamilton's recall, General Aspinall-Oglander says:—"No British General has ever been given a more difficult task than that which confronted Sir Ian Hamilton. The element of surprise in amphibious warfare, the main essential to success, had been denied him, and lack of preparation and lack of secrecy had converted a daring, but practical, enterprise into a perilous and hazardous adventure. Some of Sir Ian Hamilton's troubles, indeed, were, undoubtedly, due to the defects of his own qualities. His optimism and buoyant spirits, infecting, as they did, all who came into contact with him, were invaluable at the worst moments, but they inclined him, as soon as fortune smiled, to make light of the obstacles to be encountered. He had refrained from asking for a man or a gun more than his sanguine hopes considered necessary, and his modest demands, which had increased the Governments expectation of success, intensified their subsequent disappointment and hastened his own undoing."

EVACUATION.

Sir Ian was succeeded by General Monro, and he had not been at his post twenty-four hours before Lord Kitchener impatiently telegraphed: "Please send me, as soon as possible, your report on the main issue at the Dardanelles—namely, leaving or staying."

General Monro, in his reply, expressed the opinion that another attempt to carry the Turkish line would not offer any hope of success, and that the loss of prestige caused by withdrawal would be compensated for in a few months by increased fighting efficiency.

Four days later Lord Kitchener, in a secret despatch to General Birdwood, declared: "I absolutely refuse to sign the order for evacuation, which, I think, would be disastrous, and would condemn a large percentage of our men to death or imprisonment. I leave here to-morrow night to come out to you. The Admiralty will, I believe, agree to naval attempt to force the Straits."

Lord Kitchener arrived on the spot, and cabled his long-expected report.

"In the course of this telegram Lord Kitchener revealed that, all too late, he was now convinced that the chance of success on the peninsula had been thrown away by the policy for which he himself was mainly responsible, of refusing Sir Ian Hamilton the reinforcements asked for in August. Lord Kitchener was deeply regretting that he and the Government had not made it possible for the offensive at Suvla to be resumed. The next day a cable arrived for Mr. Asquith to the effect that the War Committee were in favour of total evacuation."

STUDY OF NUMBERS.

"A study of the actual numbers of troops sent out to Gallipoli," says the author in conclusion, "throws a further light on the penalty paid for the absence of preparation before the campaign started. In March, 1915, when Sir Ian Hamilton was despatched at a day's notice, and without the semblance of a plan, the strength of his army was 75,000. One extra division in hand on the day of his first landing would probably have turned the scale. Yet by the end of the campaign the total numbers that had been sent to the Peninsula in a vain attempt to retrieve the initial error amounted to nearly half a million. Of this total 43,000 British officers and men had been killed, taken prisoner, or posted as missing, or had died of wounds or disease. The total British casualties, including those evacuated sick, had amounted to 205,000; those of the French to 47,000."

TO-DAY'S INDEX.

	Page.
LEADING ARTICLES:	
The Prussian Elections	6
Tribute to Shakespeare	6
Free State Telephones	6
Distress in Canada	6
SPECIAL ARTICLES:	
An Irishman's Diary	4
Notes from the "National"	4
The Screen	4
BROADCASTING PROGRAMMES	4
GENERAL:	
A Southern Letter	4
Congress Meeting Arrested	7
England-Australia Flight	7
Historic Church Burned Down	7
Latest Tariffs	7
Legal Diary	9
Prussian Elections	7
The Late Dr. L. C. Purser	8
Waterford Vacancy	7
LETTERS TO THE EDITOR:	
Unemployment	4
Thy Servant, A Dog	4
FINANCIAL NEWS	3
MARKET REPORTS	2
SPORTING NEWS	10-11

NEW CUSTOMS DUTIES.

TEXT OF ORDERS ISSUED.

50 PER CENT. ON SPADES AND SHOVELS.

THE text of the Customs Duties Orders made by the Free State Executive Council on Friday night last was issued from Government Buildings, Dublin, over the week-end.

The orders, which impose tariffs on boots and shoes, milk and cream, and spades and shovels, were made under Section One of the Customs Duties (Provisional Imposition) Act, 1931, which empowers the Executive Council to make such orders, "to prevent an expected dumping of those articles arising out of financial and other events in other countries, and occurring in circumstances which would occasion industrial injury."

THE MILK TARIFF.

The Order imposing a tariff on milk and cream fixes the rates of duty thus:—

3d. per gallon on whole milk imported in bulk;

4s. 6d. per gallon on cream imported in bulk;

60s. per cwt. on cream imported in sealed tins, and on condensed unsweetened full cream milk imported in sealed tins.

Under a permit issued by the Minister for Agriculture, goods liable to the duty, required by a creamery or separating station, may be imported free of duty, subject to conditions which the Minister may specify.

A FIFTY PER CENT. DUTY.

The schedule to the Order applying to spades and shovels sets out the rate of duty at 50 per cent., not 33 1-3 per cent., as was stated on Saturday. Duty shall be paid on spades and shovels and component parts other than spades and shovels with a wire or a wooden blade.

BOOTS AND SHOES.

The schedule to the Order fixes the rate of duty on boots and shoes as follows:—

1. 37½ per cent. on the value of the article on the following articles—viz.,

(a) Boots, shoes, slippers, goloshes, sandals and clogs of which the upper is wholly or mainly made of leather and skin, or either of them, but excluding boots, shoes, slippers, goloshes, sandals and clogs intended for wear by infants or young children; and

(b) Shaped soles (whether complete or in parts), shaped heels (whether complete or in parts), and shaped uppers wholly or mainly made of leather and skin, or either of them; but excluding soles, heels and uppers intended for wear by infants or young children.

2. 22½ per cent. on the value of the article on the following articles—viz.,

(a) Boots, shoes, slippers, goloshes, sandals and clogs of which the upper is neither wholly nor mainly made of leather and skin, or either of them; but excluding boots, shoes, slippers, goloshes, sandals and clogs intended for wear by infants or young children; and

(b) Shaped soles (whether complete or in parts), shaped heels (whether complete or in parts), and shaped uppers which are neither wholly nor mainly made of leather and skin, or either of them; but excluding soles, heels and uppers intended for wear by infants or young children.

3. 22½ per cent. on the value of the article on the following articles—viz.:—

(a) Boots, shoes, slippers, goloshes, sandals, and clogs intended for wear by infants or young children; and

(b) Shaped soles (whether complete or in parts), shaped heels (whether complete or in parts), and shaped uppers intended for wear by infants or young children.

It is intended when the Orders come before the Dail for ratification to exempt from duty footwear intended for children.

IMPORTS IN 1930.

Statistics show that in 1930 the imports of condensed milk, etc., amounted to 8,114 cwts., valued at £29,459, and in 1931 11,856 cwts., valued at £33,217.

In 1930 imports of boots and shoes of various kinds totalled 441,165 dozen pairs, valued at £1,720,951, and in 1931 429,842 dozen pairs, valued at £1,589,749.

CREAMERIES ON THE BORDER.

FEAR OF SHORT SUPPLIES.

FROM OUR OWN CORRESPONDENT.

ENNISKILLEN, Sunday.

There are seven creameries along the Free State border just outside the County Fermanagh, which depend in a very large measure for their milk supply from the Co. Fermanagh, and the new import tax upon whole milk will deprive these creameries of this supply. On Saturday all these creameries were closed, as is the case at this time of the year, but if milk had come along the Customs officers would have refused admission to it, as full instructions as to charge and methods of weighing the milk had not arrived.

Clones Creamery gets a large share of its supply from Fermanagh and Pettigo, which is within a stone's throw of the border, and gets the greater part of its supply from across the border. Belleek Creamery is also within a short distance of the border, while Blacklion and Swanlinbar Creameries are within a mile of it.

POSSIBLE CLOSING.

"The situation," said a creamery manager, "is very serious. We do not know where we are, as instructions have not come down yet. Unless the Free State Government make an exception with regard to Northern milk coming to Free State creameries, as it did in the case of farmers' butter coming to Free State markets, we may have to close down. Some time ago it was suggested to shift some of these creameries to the North to get the benefit of their better prices. In some cases it will only mean removing the creamery fifty yards to cross the border. Perhaps the new tariff will be all for the best, and drive some of the Free State creameries into the North."

THE PRODUCTION OF MILK POWDER.

FROM OUR OWN CORRESPONDENT.

DUNGARVAN, Saturday.

Mr. Patrick Dunne, of the Shandon Dairy Company, Dungarvan, speaking of the new condensed milk tariff, stated that the duty in no way affected his concern, as his firm only produced milk powder.

Mr. Dunne also stated that a tariff on foreign milk powders would have a stimulating effect on the production of Irish milk powder. Some time ago a big trade was being done by him with the United States, but the raising of the duty on milk powder there from threepence to sixpence per pound killed that trade.

Mr. Dunne particularly referred to countries where labour was much cheaper than in Ireland, and where a large supply of milk was available at the year round. These countries were, he said, in a position to produce milk powder at a much cheaper price than Irish dairies.

THE PARIS FAIR.

The Paris Fair, which will be open from the 4th to the 18th May next, affords the people of this country an excellent opportunity not only of seeing Paris in a cheap and convenient way, but of getting a bird's-eye view of the world's commerce and commercial tastes.

Special excursions and tours have been arranged for intending visitors, and those wishing to attend should apply for information to the French Tourist Information Bureau, 13 Ely place, Dublin, for particulars.

Last year there were thirty-two nations, including 7,650 exhibitors, at the Fair, and there were about two million visitors. This year's Fair promises to be equally good.

Eucharistic Congress Plans.—It is announced that Cork visitors to the Eucharistic Congress will be able to travel to Dublin on the Innisfallen, which is at present operating on the Cork to Fishguard route. The Innisfallen will leave Cork on Saturday, June 25th, returning again from Dublin on the following evening.

THE GREATNESS OF ENGLAND.

ST. GEORGE'S DAY IN DUBLIN.

RED roses were worn last Saturday, St. George's Day, at the annual dinner of the Dublin branch of the Royal Society of St. George, which took place in the Gresham Hotel. Mr. H. H. Callear, president of the branch, presided over an attendance which was stated to have been the largest at any dinner held by the branch in the last twenty-six years.

Sir Thomas Myles, who proposed "The Royal Society of St. George, Dublin branch," said that there was no time in history when English warriors were not going round the world "spearing dragons." They were doing so to-day.

"When I was a boy," he said, "I used to read two books—the Bible and 'Pilgrim's Progress.' It would not be a bad thing if boys still read those two books, because they would then learn to speak and write good English."

Referring to the character of the English people, he said that there had been nothing to equal the spirit shown by them on two recent occasions. One example was the complete submersion of the Labour Government and the substitution of an absolutely National Government. No other really democratic people, he considered, would have done that.

The other was when the Chancellor of the Exchequer called for a special effort, and the result was that the people of England were all queuing up, not to get into cinemas, but to pay their income tax.

PROGRESS OF THE WORLD.

The President, in responding to the toast, said that the four nations of these two islands had ruled the destinies of the white races for virtually two hundred years, and he hoped that they would long continue to be in the same position as the dominant factor in the civilisation and progress of the world.

"Although directly they may not have exploited other nations for the benefit of those living in them," he continued, "indirectly their efforts have been directed into the groove which has been beneficial to the inhabitants and to themselves—the greatest good to the greatest number. I trust that England, Scotland, Ireland and Wales will continue in the same position as they are to-day as long as the world lasts."

The toast of "The Kindred Societies and Our Guests" was proposed by Mr. F. H. Jones and acknowledged by Alderman Hubbard Clark.

In presenting Mr. A. W. Hewett, ex-president, with a pair of cuff links, Mr. Callear described them as being symbolical of the links which bound Englishmen together in all parts of the world. A presentation was also made to Mr. W. J. Mesden.

FRENCH LEGATION.

AN ALL-WHITE BALL.

ABOUT three hundred persons were present last Saturday night at the French Legation, Ailesbury road, Dublin, when the French Minister and Madame Alphand introduced a novel idea in Dublin entertainments. This took the form of a ball at which all the women in attendance were requested to wear white gowns. The innovation caught the fancy of the guests, and some lovely creations in white materials were seen.

Madame Alphand, wearing a graceful gown of peau d'ange, with a coatee to match, was assisted in the reception of the guests by the French Minister. Their daughter, Mrs. Fitzgerald, in a charming white satin gown, was present with her husband. The Governor-General and Mrs. McNeill, attended by Captain P. Wall, A.D.C., were among the early arrivals. Mrs. McNeill was wearing one of the new diamante-trimmed satin jackets over her gown of white georgette.

About midnight a surprise was created when Monsieur and Madame Alphand, complete with tambourines and streamers of the French national Colours, and Mr. and Mrs. Fitzgerald, with tambourines decorated with the Irish Free State Colours, led the first figure of a French cotillion. This diversion was followed by a lavish distribution of every conceivable variety of carnival novelties.

Delightful music was provided throughout the night by Charles Harvey and his Capitolian Band. Among those present were:—

THE ATTENDANCE.

Among those present were:—

The American Minister, the German Minister, the Secretary to the American Legation, and Mrs. Denby, the Secretary to the German Legation, Herr Ponschab; the Belgian Consul-General, M. M. Goor; the Polish Consul-General, Mr. Dobrzynski; the Dutch Consul-General, Mr. Wenink; the American Consul-General, and Mrs. Balch; the Spanish Consul-General, Senor Don Emilio Tovar; the Argentine Consul-General, and Mrs. de Lemoine, the Portuguese Consul-General, Mr. Coelho; the Swedish Consul, and Mrs. Eriksson; the French Consul, and Mme. Varber Corbière, the Czecho-Slovakian Consul-General, and Mrs. Rozickova; the American Consul, Mr. Hulley; the American Vice-Consul, and Mrs. Barrington; the French Chancellor, M. Meffreys; the Argentine Chancellor, Mr. Enrique Fiber; the Brazilian Vice-Consul, and Mrs. Fattrell; the Vice-Consul for Uruguay, and Mrs. Rooney; the Austrian Consul, Mr. Arthur Cox; the French Commercial Attaché, and Mme. Letochowicz; the Chilian Consul, Mr. Alan Mac-Starkie; the Secretary to the French Commercial Attaché, Mr. Doir; Mr. and Mrs. Tyndall, Mr. and Mrs. McGonigal, Mr. and Mrs. Sherlock, Professor and Mrs. McNeill, Mr. and Mrs. Gavan Duffy, Mr. and Mrs. MacGilligan, Mr. Desmond Fitzgerald, Mr. and Mrs. Hayes, the Lord Mayor of Dublin, Lord and Lady Glenavy, Lord and Lady Tremelstown, Miss Nixon, Mademoiselle Henry, Professor and Madame Gobiet, Monsieur and Madame Jannet, Monsieur and Madame Aibert, Master of Court and Mrs. Horan, Miss Sheila Horan, Mr. and Mrs. Crampton, Professor and Mrs. O'Sullivan, Professor and Mrs. Bodkin, Miss Elaine Lambert, Miss Joly West, Major Kirkwood, President and Mrs. Coffey, Mr. and Mrs. Kevin O'Sheill, Mr. M. Scott, Dr. and Mrs. Meade, M. J. Walshe, M. S. Murphy, Mr. Cremins, of the Department of External Affairs; Mr. and Mrs. Ferguson, Mr. and Mrs. Cleary, Professeur Chauvire, Dr. and Mrs. Redmond, Sir Robert and Lady Tate, Miss Lowry, Judge and Mrs. Murnaghan, Dr. J. McGuinness, Dr. Lombard Murphy, Miss Lombard Murphy and Mrs. Moore, Mr. and Mrs. Butler Bentley, the Misses Grace, Marquess and Marchioness Maclwinney, Dr. and Mrs. Cunningham, Dr. and Mrs. Reddin, Mr. J. Wilson, Mr. J. Fitzgerald, Mr. Vincent Kelly, Mrs. Hanley, the Director of the Gate, Mr. MacDiarmoir, and Mr Hilton Edward; Mr. and Mrs. D. Johnston, Mr. and Mrs. C. Lavery, Dr. and Mrs. P. Lavery, Mr. W. Gilligan, Dr. and Mrs. Murphy, Mr. and Mrs. Laurence O'Neill, Miss N. Starkie, Messrs. Parker, Mr. and Mrs. McDonnell, Miss B. Cantwell, M. P. Glynn, Miss Thompson, Miss Nora Little, Mr. and Mrs. Macaulay, Miss Delaney, Mr. S. and Miss Spratt, Miss U. Greene, Robert Greene, Mr. Louis Roche, Mr. Don Colley, Mr. A. Nolan.

WEATHER FORECAST.

General Inference.—Pressure is high in Eastern Greenland, and extends in a belt westward of Iceland and the British Isles to Spain. A depression centred north of the Shetlands is likely to move south-east. Showers and bright intervals are probable in most districts, with sleet and snow on the hills in Scotland.

Ireland, North-West and North-East.—Moderate north-west wind; cloudy; bright intervals; some showers; rather cool.

Ireland, South-East and South-West.—Wind westerly, moderate; cloudy; some showers; rather cool.

Irish Sea and St. George's Channel.—Moderate or fresh north-west wind; cloudy; bright intervals; some showers; sea slight or moderate.

Dixon and Bempenstall. Barometers and Thermometers. 12 Suffolk street, Dublin.—(Advt.)

DUBLIN WEATHER REPORT.

April	Bar.	Thermometer. Temp. 9 p.m.	Max.	Min.	Grass Min.	Wind.	Rain m.m.	Sun hours
16	30.103	47.1	51	42	37	E.	–	10.9
17	30.153	48.0	50	42	40	N.N.E.	–	6.7
18	30.140	47.0	52	37	28	N.	–	6.8
19	29.792	49.1	54	43	41	W.	–	4.8
20	29.476	47.5	53	40	35	N.W.	1.4	8.6
21	29.705	46.7	53	39	34	W.	0.1	3.3
22	29.968	43.7	53	39	34	N.W.	0.7	9.2

RAMBLERS AND KEEPERS CLASH.

In a clash on the Kinder Moors, in the High Peak of Derbyshire, yesterday afternoon, between men described as members of the British Workers Sports Federation, stated to be a Manchester organisation, and the keepers, Edward Beever, a keeper, of Little Hayfield, was injured, and was taken to Stockport Infirmary. Six men, all stated to belong to the Manchester district, were detained by the police.

THE ALTAR IN PHŒNIX PARK.

CONSTRUCTION OF GREAT BEAUTY.

WORK TO BE COMPLETED IN A SHORT TIME.

BY A SPECIAL CORRESPONDENT.

THE sun shines brightly on the Fifteen Acres in the Phœnix Park these days, lighting up the gleaming white pillars and porticos of the High Altar and its colonnades, and causing even the dull ochre of the yet ungilded cupola to glitter like gold.

The squalls of April blow around the plasterers, who are working fifty feet up on the scaffolding which surrounds the altar, whisking away blocks of wood and scattering the dried plaster in clouds of dust, while the men themselves cling to their poles and ladders.

Turning from the main road in the Park to go down towards the Fifteen Acres, the altar and its colonnades, now nearly completed, and too distant at that point for the evidences of continued construction—the scaffolds and the gaps caused by unfinished work—to be visible, give a striking impression of dignity and beauty. Framed in a clump of gently-stirring trees, which just at that spot shuts out the distant mountain sky-line, the altar and its colonnades stand out like some notable monument, their plastered white wood having the spotless purity of fresh-hewn stone, and the uncovered wood of the dome having something of the look of weather-beaten gilt.

THE COLONNADES.

The striking effect is largely due to the colonnades. Sweeping out on either side of the altar in perfect symmetry, they form a semi-ellipse which gives poise to the whole construction, and provide the eye with something to range over. These colonnades terminate at the ends in domed pavilions, in one of which will be housed the principal amplifiers, by means of which every person in the great congregation on June 25th will be able to follow the sacred liturgy.

Making my way across the Fifteen Acres yesterday through the thick forest of poles which has sprung up to take the amplifiers and other appurtenances of the ceremony, I tried to visualise the vast gathering that will be clustered there, men and women of all classes and complexions, clerics and laymen, poor pilgrims and rich sightseers, from virtually every country in the world, all gathered together in the open before this magnificent altar. It will be a memorable scene.

PERFECT IN DETAIL.

At close quarters the altar reveals itself as still beautiful, though in a different way, for now one is struck by the perfection of the detail—the ornate bosses overhead and the delicate flutings of the pillars. What skill and effort must have gone into the making of these ornamental fronts, with their carved crests and twinings!

In another week or two the work will be completed, but with the exercise of a little imagination it can be seen in its final form already—and the final picture is of a noble erection worthy of the event.

THE CHILDREN'S CHOIR.

The first practice of the special choir for the Children's Congress Mass took place yesterday in the Aula Maxima, St. Stephen's Green, Dublin. The following choirs are included:—Dominican convents at Wicklow, Eccles street, Dublin; Cabra, Muckross Park, Sion Hill, Dun Laoghaire. Loreto convents at St. Stephen's Green, Dublin; Balbriggan and Rathfarnham. Sacred Heart convents at Mount Anville and Leeson street, Dublin; Mount Sackville Convent, Mount St. Joseph's, Dublin; Sisters of Mercy, at Lower Baggot street, Dublin; Sisters of Charity, at King's Inns street and Upper Gardiner street, Dublin; Holy Faith Convents at Dominick street, Clontarf, Glasnevin, the Coombe, Haddington road and Clarendon street, Dublin.

The conductor of the special choir is Mr. Vincent O'Brien. Mr. Louis O'Brien is acting as organist. The practice has given promise of a worthy performance at the Congress celebrations.

DROWNING OF MR. A. G. C. COLLINS.

VERDICT OF SUICIDE.

A verdict of suicide while of unsound mind was recorded at the inquest at Mortlake on Saturday on Mr. Alexander Godfrey Crosbie Collins, son of Sir Godfrey Collins, Liberal member of Parliament for Greenock.

Mr. Collins had been seen to fall into the Thames from Hammersmith Bridge after his baby daughter, whose body has not been recovered. He was a book publisher, aged 31. Mr. Cecil Harmsworth, brother-in-law, said that Mr. and Mrs. Collins had had domestic difficulties, and had lived apart since January. They had been married about six years, and there were two young children.

It was stated that Mr. Collins climbed over the handrail of the bridge, and threw himself and the child into the water. Two letters found in his motor car—one addressed to the nursemaid and the other to Mr. Collins himself—were not read in Court.

A doctor said that Mr. Collins's stomach smelt strongly of alcohol.

A nursemaid told how Mr. Collins attempted to take the children to a waiting motor car, saying: "I am going to have my children." He struggled to the front door with them, but she managed to get the four-year-old boy away from him. He took the year-old baby girl in the car and drove away.

KREUGER SECURITIES IN AN AMBULANCE.

FROM REUTER'S CORRESPONDENT.

STOCKHOLM, Sunday.

Mysterious ways in which documents and securities of Kreuger and Toll were secretly transported to various Continental capitals in 1929 are described by the newspaper, *Social Demokraten*, to-day.

On one occasion, in his desire to divert attention, Kreuger had eighty boxes, presumed to contain securities, loaded into a hospital waggon in Stockholm. Their destinations were Amsterdam, Berne and Basel.

The newspaper remarks dryly that the suggestion that Kreuger securities were so weak as to require to be transported in a hospital waggon would have been considered misplaced in 1929.

"A small D.W.D. for me—Oh Yeh."—(Advt.).

CLERY'S SUPPER DANCE.

Continuing the series, Clery's held another of their supper dances last Saturday, when a big gathering spent a most enjoyable night dancing to the Rhythmaniacs Band.

The attendance included:—The Lord Mayor of Dublin, Miss R. Corry Neale, Miss R. Harkness, Mrs. O'Neill, Mrs. Darcy, Captain and Mrs. W. T. Malcolmson, Mr. G. M. O'Callaghan, Dr. Elcock, Mr. J. A. Cassidy, Mr. and Mrs. R. Palmer, Mr. Patterson, Mrs. C. Dreyer, Mr. H. E. Rice, Mr. P. Hourihan and Miss S. Hourihan, Mr. Maynard, Mr. and Mrs. S. B. Latimer, Mr. J. A. Rice, Mr. Riley, Mr. R. D. Thom, Mr. Grealy, Mr. L. W. R. Murphy, Mr. Mulvaney, Mr. Meagher, Mr. Gilbert, Mr. Malone, Mr. P. A. Hogan, Mr. Egan, Miss D. Brown, Mr. Copeland, Captain Erskine, Mr. Johnston, Miss Carey, Miss P. Manley, Mrs. Battersby, Mr. and Mrs. M. J. McCabe, Mr. R. Tuke, Miss J. O'Neill, Mr. F. Tanner, Mr. Mitchell, Mr. F. Considine, Mr. P. Ashe, Mr. Sarsfield, Mr. Franks, Dr. French O'Carroll, Miss Jennings, the Misses Gregg, Miss Mulvaney, Messrs. G. and P. J. Mulvaney, Mr. and Mrs. J. V. Bowden, Mr. and Mrs. Power, Mr. and Mrs. L. J. Sullivan, Captain Dixon, Mr. and Mrs. Bretland, Miss D. Browne, Miss F. Sullivan, Mr. Desmond Sullivan, Mr. L. Irwin, the Misses N. and K. Murphy, Mr. Ardell, Mr. Hodkinson, Mr. Hamilton, Miss Milda, Mr. and Mrs. N. F. Nally, Mr. and Mrs. J. T. Baines, Mr. and Mrs. W. T. Meagher, Mr. Purefoy, Miss Traynor, Mr. and Mrs. W. C. Dunn, Miss Connolly, Mr. O'Connor, Mr. D. S. O'Neill, Miss Campbell, and Mr. J. Kelcullen.

THE LATE DR. L. C. PURSER.

TRIBUTE BY THE REV. R. M. GWYNN.

A MAN WHO DID HIS DUTY TO SOCIETY.

PREACHING in the Chapel of Trinity College, Dublin, yesterday, the Rev. R. M. Gwynn, F.T.C.D., paid a tribute to the late Dr. L. C. Purser.

"According to the custom of the College," said Mr. Gwynn, "it is my duty to speak of Dr. Purser and the many little, unremembered acts of kindness and love that he did throughout his life." He was a lovable character, but not, by any means, a man who won tolerant affection by sheer nature, and of whom men speak with a tinge of pity and contempt, but rather by a benevolence and benefice, and there are few of his colleagues who have not to thank him for some act of kindness.

"It was my good fortune," continued Dr. Gwynn, "to have known Louis Claude Purser as a teacher and as a colleague, and I was a student under him when he succeeded Arthur Palmer to the Chair of Latin. Although he had not the masterful sureness of that great scholar, nor the polished brilliance of Dr. Tyrrell, his lectures were in no way less interesting than theirs; for with him it was felt that the study of the classics was, indeed, a *studium* in the full Ciceronian sense of the word; something to be pursued with ardour, zest and enjoyment. Other men might be bored with classics, but the mere sight of 'L. C. P.' hunting up a word in a dictionary was enough to infect his students with keenness."

AS AN EXAMINER.

Dr. Purser, he continued, was never ashamed to admit he did not know a thing; he was a fellow-student. The enthusiasm with which he greeted the feeblest suggestion from his class was only equalled by the diffidence with which he would put forward an idea of his own about some knotty point. The deference with which he would refer to the name of some great authority, like Munro or Nettleship, often made his hearers forget that he himself had achieved a reputation which time has enhanced. Despite this he was by no means uncritical. No one was sharper to detect humbug passing as learning, or verbiage disguising hollowness of thought; it was second nature to him to verify a reference or check a statement.

"And in an examination," continued Mr. Gwynn, "how encouraging! He would almost embrace you as you felt your way to the right answer, and then beam and chuckle and rub his hands with delight before he put down a mark to your credit. I fear, indeed, that many a candidate went away believing that he had got a nine or eight at least from 'L.C.P.' and was somewhat damped next day when he discovered his real mark; for, although Dr. Purser was strictly fair and most anxious to discover what a man knew, he was by no means lavish; in fact, he was scrupulously conscientious in the way he allotted his marks."

Continuing, Mr. Gwynn referred to the late Dr. Purser's own scholarship, which was a model of accuracy and elegance, and hence he was in great demand when the necessity arose for the writing of an inscription or composing an oration.

THE CLASSICAL SOCIETY.

"Perhaps, however, there was no way in which his powers as a teacher were used so effectively as through the Classical Society. From the time of its foundation until a very few years ago he hardly ever missed a meeting, and it was always worth while to go there, whatever the paper might be like, in order to hear Dr. Purser supplement or correct what the essayist might have written out of the extraordinary richness of his own reading. There was, amongst that brilliant band of classical scholars to which Purser belonged, no one, except Mahaffy, who cared and attempted in the same way as 'L.C.P.' to stimulate younger men."

His generosity in the lending of his many books was unusual, and he would press books on his juniors to such an extent that it was sometimes the borrower who felt he was doing a favour by taking the books away with him. Dr. Purser's library was extensive, and he kept everything in such good order that he never had the slightest difficulty in placing his hand upon the volume that he wanted.

Mr. Gwynn referred to his own experiences with Dr. Purser as a book-lover, and spoke with feeling of the evenings when dining on Commons with him, and how he would delight in an apt quotation or in tracing a classical quotation to its source. Dr. Purser also took an interest in College sport, and was always ready to discuss the latest cricket score of a match in progress in the College Park. There was, however, one night in every week during the time that Mr. Gwynn was dining on Commons before the war on which Dr. Purser would not appear, and it was not until some time later that the reason for his absence was discovered.

"A friend had, through some illness," said Dr. Gwynn, "been left permanently on the shelf, and 'L.C.P.' dedicated this one evening to sitting with him. The act of kindness and the regularity with which it was performed were equally characteristic of 'L.C.P.'"

CHARMING PERSONALITY.

His hospitality to visitors in his rooms in the New Square, extended to visiting scholars, or distinguished strangers who visited the College to take an honorary degree or deliver a lecture, was renowned, and the charm of his personality captivated all who stayed with him in No. 35 T.C.D.

"If ever there was a man who did his duty to the society in which he lived that man was Louis Purser," declared Mr. Gwynn. "If there was a College function of any sort, or public occasion at which members of the College were invited or expected to be present, then you would be certain to see him. In matters of a semi-official nature—the paying of the last respects to a departed colleague, or at a social gathering or the College races—whoever else failed, Louis Purser would be there to uphold in his own quiet way the honour of the College.

"We speak of duties as if they were burdensome, and, indeed, 'duty' is too formal and rigid for anything in Louis Purser. Towards the discharge of College business his attitude was an exhibition of the principle, *semper in officio*. As a tutor his pupils still remember his services with gratitude and affection. For the various posts which he held in the College he displayed an admirable efficiency and dispatch. Even at the task of the Junior Bursarship, which one might have thought uncongenial to a classical scholar, he seemed to take a joy at writing receipts and adding figures, although at that time the Bursar office had no assistant. For one thing, I suspect, he valued the occasion that it offered to chat with the colleagues whom business would bring to his office, and it was suprising how well-informed he was in all that was going on in the College.

THE VACANT PROVOSTSHIP.

"He was the soul of tact and considerate in word and deed, and never wounded a feeling or rubbed you up the wrong way. He lived with almost Spartan simplicity, and, apart from his books, he spent remarkably little. Himself the most charitable of mortals, he hated few men and few things, but anything like arrogance, rudeness, vulgarity or ill-nature he could not abide; he would shrink into his shell and keep away altogether rather than listen to ill-natured talk or scandal. Apart from this he was always a shy and retiring man.

"This explains, I think," continued the preacher, "in part, one of the great decisions of his life. When, by Dr. Mahaffy's death the Provostship fell vacant it was the wish of many of his colleagues that Dr. Purser's name should be put forward. Whether considered from a point of view of scholarship, efficiency in College affairs, or personal popularity there seemed no one who could be compared with him. The suggestion, however, which would have been gratifying to most men, was to him the occasion of acute mental torture. He was not clear that he had a right to refuse, and I believe that for one night he was actually persuaded to agree; but next morning he withdrew his name, and I remember well the joy he expressed to me when Dr Bernard, also after much hesitation, consented to accept the post.

"He loved his College and his fellowmen so well that it was positive agony to him to be called upon to make up his mind on a point deeply affecting their welfare. During the absence of the Provost, while Dr. Purser was Vice-Provost, he found imposed upon himself the burden from which he shrank, and that without the full authority which might have made it endurable, if not enjoyable. He did his duty manfully, of course, but his self-effacing nature made the responsibility more than he could bear. He went about like one crushed under an intolerable weight; his health broke down, and at the first moment when he could be spared he resigned his post.

"His health and happiness soon returned to him, and in his 78th year he had various projects of his own which, he estimated, would take him three more years to complete, and he might well have expected to pass his 80th year; for he had always lived a hardy, simple life. At 8 o'clock almost every morning of the year you would find 'L.C.P.' taking his morning spin on his bicycle.

"A MAN WITHOUT FAULTS."

"To him every moment was precious, and no one ever wasted less time, though he gave so much to others out of kindness of heart or a sense of duty. God forbid that we should think that his real life work has been left unaccomplished. Far from it. On the day of his funeral one whom men regard as noted for the strictness of his judgments, the severity of his standards, said to me of Dr. Purser: 'He was a great man; he was a man so good that he had no faults.'

"Now, in the ordinary sense of the term, Louis Purser was not a great man, though a most solid and finished scholar. But how shall we estimate greatness better than by the text: 'What has been the value of a man's life when he comes to his last home?' If truth, beauty, and goodness are, in the last analysis, the only things which abide, how shall we rate a life like his who has gone? 'Virtue,' says Butler, 'in a society has a tendency to procure superiority and additional power by rendering public good an end and object to every member of the society; by uniting a society within itself and so increasing its strength.'

"In the ante-chapel there is a memorial to a Fellow of this College, written by Dr. Purser:—'His loyal heart and varied gifts quickened in all who knew him a devotion to the College which he loved so well.' That epitaph fitted admirably Louis Purser himself.

"I do not know what his religious beliefs were; for although he was not only a great authority on ancient religion and was very well read in the history and literature of the early Christian Church, he was by nature too reserved to speak of his own personal religion. But I do not think we need trouble ourselves to inquire into the nature of his creed; for his life breathed the very spirit of Christianity."

BOWLING SEASON OPENS.

Mrs. A. E. Bridle, wife of the captain, being presented with a silver jack by Mr. H. Johnston, after opening the Leinster Bowling Club's green in Dublin last Saturday.

LADY DOCTOR'S BODY WASHED ASHORE.

DISCOVERY NEAR BELLEEK.

The body of Dr. Josephine Enright was found on Saturday last on the shore at Belleek, near Clifden, County Galway, where it had been washed in by the tide. The discovery was made by some members of the Civic Guard not far from where some of Miss Enright's belongings had previously been found. The body was naked when discovered. It is probable that an inquest will be held to-day.

Over seven weeks ago—on the 9th March—Dr. Enright left the Royal Eye Hospital, Manchester, to which she was attached, with the avowed intention of taking a week's holiday in Clifden. On 10th March she arrived there, and, after a meal, left her hotel for a walk. As she did not return, it was feared that she had lost her way or met with an accident. A search was made, but without effect, except in regard to some articles which were identified as belonging to Miss Enright.

Students' "Rag."—The students of University College Cork, held their annual "rag" on Saturday. Attired in a variety of costumes they paraded the streets of Cork from an early hour in the morning, and collected a considerable sum for the Lord Mayor's Fund for the poor of the city.

THE BANKING SYSTEMS.

REORGANISATION SUGGESTED.

Strong pleas for Nationalism were made by Mr. Joseph Milroy, President of the National Agricultural and Industrial Development Association, Dublin, at the sixteenth session of the International Labour Conference at Geneva recently.

The law of self-preservation, he said, is erecting national barriers round industrial countries, and international co-operation should not attempt to break down these national economic defences, but rather influence concerted national effort in a way that will lead steadily to international economic development on the basis of social justice.

Mr. Milroy suggested that any schemes of public work should be released immediately, and that mechanical means of production be introduced to ease the burden of labour. The reorganisation of banking systems to make them the servants, and not the masters of, industry was advised, together with plans for the setting up of national economic Councils to plan internal economy and arrange national productivity for the provision of the people.

THE BUTTER BOUNTY.

CORK FARMERS' SUPPORT.

Mr. Eugene Daly, Kanturk, presided at a meeting of the County Cork branch of the Irish Dairy Shorthorn Breeders' Society, held in the Courthouse, Cork. Present—Professor Boyle, M.A.; A. H. Good, M.A.; D. O'Connor, secretary, County Committee of Agriculture; P. J. Halliden, hon. secretary, Dairy Breeders' Society; John Twomey, and Tom McGrath, hon. secretary.

The Chairman stated that it was gratifying that an effort was being made by the Government to recognise the vital importance of the dairying industry, and he considered that a meeting of an important body like that should express their views on the matter. Strenuous efforts had been made by this Society, but with no effect, to induce the late Government to ensure that the tariff on butter should be utilised for the benefit of the farmers, for whom it was certainly intended.

The following resolution was unanimously adopted:—"That we, the members of the Executive Committee of the County Cork branch of the Irish Dairy Shorthorn Breeders' Society, desire to express our appreciation of the action taken by the Minister of Agriculture to safeguard the dairying industry. This, the key industry of the agricultural community, is in a precarious position. Farmers for the past few years are selling milk at less than the cost of production, and unless something is done along the lines suggested in the proposed bill the outlook for the dairy farmer—and consequently for the whole country—would be black in the extreme. We wish to assure the Minister of our support for the scheme, and congratulate him on his efforts to preserve this most important branch of agriculture from destruction."

COW-TESTING.

It was unanimously decided to pay the expenses of the team of registered cows which are being sent to the Royal Dublin Society's Show in May to compete for the Cow-testing Cup on behalf of the county branch.

The meeting had under consideration a scheme to encourage farmers to breed deep milking heifers. A sum of £100 was, on the suggestion of the Department of Agriculture, set aside to be awarded in a scheme for heifers in their first lactation period. It was decided to give a proportionate share of the grant to each of the seven branches of the Irish Dairy Shorthorn Breeders' Society in the county, so that each branch may have its own competition and consequently the allocation would be more equitable.

2RN SYMPHONY CONCERT.

BEETHOVEN CONCERTO.

ON the wireless on Saturday night last there was, I am quite sure, no music more worthy of hearing than the performance of Beethoven's "Concerto No. 4" for pianoforte and orchestra broadcast from the studio of the Dublin Broadcasting Station. The occasion was a symphony concert, in which the 2RN Symphony Orchestra was played under a guest conductor, Mr. E. Godfrey Brown, musical director at the Belfast Broadcasting Station. In the Concerto the soloist was Mr. Claud Biggs, senior professor of the pianoforte in the Royal Irish Academy of Music.

Mr. Brown gave his own touch to the programme, and among the items which one may suppose to have been introduced at his wish were two movements of Dvorak's First Symphony, the Introduction and Dance of the Spirits of the Earth, from Gustav Holst's "Perfect Fool," and a lovely movement for strings from a Cassation by Mozart. The orchestra seemed to find his visit a stimulus, for the instrumentalists put a polish on their playing of such familiar work as the "Egmont" Overture, and strove gamely to give the conductor the pace he wanted in a headlong spurt through the lively Scherzo of Harty's Irish Symphony. The "Ride of the Valkyries" and Lalo's "Norwegian Rhapsody" were other works in the programme. Mr. John Linski sang the *"Largo al factotum"* in fine style.

The Beethoven Concerto was, undoubtedly, the best part of the concert. On the whole, I think the No. 4 is the most enjoyable of the Beethoven pianoforte Concertos. If it had been lucky enough to get an easily remembered name, it would be as popular as the "Emperor." It has an abundance of shapely themes, and a pianist should not want a better "show" than that which Beethoven gives him in the lavish decorative work given him here. There was more than elegance in the performance by Mr. Biggs; one could sense the exercise of that mastery which befits the concerto player.

It was a joy to note the certainty of attack, the smoothness of the rapid runs through many octaves, and the brilliance of the cascades of right-hand figures. My set, fortunately, was in excellent condition to give me a fair report of the beauty of pianoforte tone maintained by the soloist. Reproduction, in fact, was equal to that to be got from the excellent grama-tone records of Backhaus and the London Symphony Orchestra in the same Concerto, and I thought Mr. Bigg's performance in no wise inferior to that of Backhaus. Mr. Biggs crowned his evening's work with a performance of Chopin's "Revolutionary" Study that was not short of thrilling.

OBBLIGATO.

EX-CIVIL SERVANTS' CLAIMS.

The Free State Minister for Finance, Mr. Sean MacEntee, has set up a committee to investigate claims for reinstatement from persons who were employed in the Civil Service of the British Government, or of Dail Eireann, or of the Provisional Government or the Government of the Free State, and who resigned or were dismissed for political reasons.

The investigating body will be known as the Committee on Reinstatement of Civil Servants, and will be under the control of the Minister for Finance at Government Buildings.

OBITUARY.

THE VERY REV. JOHN CANON LEE.

The death has taken place at the Presbytery, Bruff, Co. Limerick, of the Very Rev. John Canon Lee, P.P., V.F., after a brief illness. He was born at Glenroe, Limerick, in 1857, and was educated at the Irish College, Rome, where he was ordained in 1882. For many years he was Administrator of St. Michael's Parish, Limerick. He was Parish Priest of Askeaton and Kilfinane successively, and several years ago he was appointed to the pastoral charge of Bruff on the death of Dr. Mc

PARK RACES : CRICKET AND BOWLING SEASON OPENS

FROM AFAR — A distant view of the finish of the Beauparc Plate at Phœnix Park Races last Saturday.

OVER "LIKE A BIRD." — Skilful riding by a child competitor at the Pony Club hunter trials at Houghton-on-the-Hill, near Leicester.

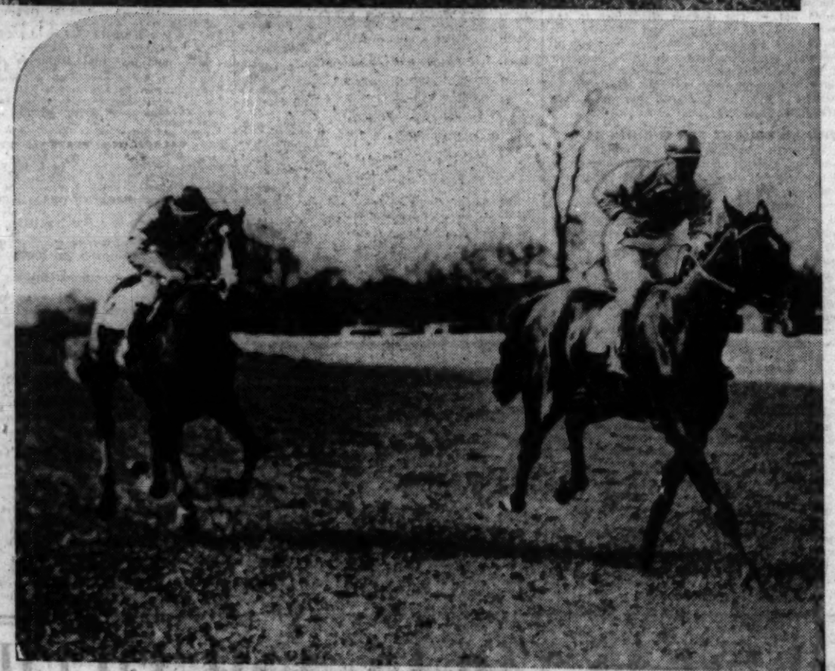

AS THEY PASSED. — Lady Milbanke's Dr. Strabismus winning the Loder Plate from Lord Osborne Beauclerk's Kyleavalla.

CRICKET OPENS.—J. S. Hamilton (Dublin University) hitting out during a trial match in the College Park last Saturday.

FOLLOWING IN FATHER'S FOOTSTEPS.—Master Desmond Glynn trys a shot at the Irish Gun Club's opening shoot at Redcow, Clondalkin, Co. Dublin, on Saturday last.

THE BOWLING SEASON.—The Kenilworth and Leinster Clubs' greens were opened for play on Saturday. Here Mrs. A. E. Bridle, wife of the Leinster Captain, is seen throwing the first jack of the season.

IRISH GUN CLUB'S OPENING SHOOT.—Members of the club photographed at Redcow before the start of sport. Dr. P. J. Keogh, the chairman of the club, is seen seated.

1932 MAY 4-18 PARIS TRADE FAIR
UNIVERSAL AND INTERNATIONAL
In 1931 : 32 Nations
7.620 Exhibitors
2.000.000 Visitors
COMITTEÉ :
23, R.N.D. des Victoires
PARIS-2e

VISIT THE PARIS FAIR
The best, cheapest and most convenient means of obtaining a bird's-eye view of the world's commerce and commercial tastes.
SEE PARIS IN MAY
For information regarding Special Excursions and Tours apply
FRENCH TOURIST INFORMATION BUREAU,
13 Ely Place, Dublin.

JACOB'S GOLDGRAIN DIGESTIVE
The finest of all Digestive Biscuits

WEST HIGHLAND CRUISES

By S.S. "LOCHBROOM"
First-class Sleeping Accommodation, Music Saloon and Smoke Room, Fresh and Salt Water Baths, Electric Light in all rooms.
SAILING FROM GLASGOW EVERY 10 DAYS
See the Western Highlands at their best. Time allowed on shore at every port of call.
OPENING CRUISE 12th MAY, 1932 [NOW BOOKING]
For Full Particulars apply
DAVID MacBRAYNE (1928), Ltd.,
44 Robertson street, Glasgow, C.2.,
or Accredited Tourist Agents.

FROM THE LEGAL DIARY.

LAW NOTICES—Monday, April 25.
AN CHUIRT BHREITHEAMHNAIS UACHTARACH.
(The Supreme Court.)
At 11 o'clock. Motion—In the matter of "Irish Press," Ltd., applicants, and the G. Rlys. Co., "Independent" Newspapers, Ltd., and "Irish Times," Ltd., respondents. Appeals—Commissioners of Public Works v. Mackey (part heard). The following appeals will next be listed for hearing:—Estate of Whitcroft and ors., owners; the Representative Church Body v. Cave and ors.
AN CLARAITHOIR DO'N PRIMH-BHREITHEAMH.
(The Registrar to the Chief Justice.)
Before the Registrar, at 11.30 o'clock—Adj. summons, J. J. Power; summons, J. E. McDermott.
Before Dr. Webb, Assistant-Registrar, at 11.30 o'clock—Kerr, a minor; Gilsenan, a minor; Flanagan, minors; Smith, minors.
Before Mr. Magahan, at 11 o'clock—Vch. ac., French and French.
AN ARD-CHUIRT BHREITHEAMHNAIS.
(The High Court.)
In Court 5, at 11 o'clock—J. Cleary, decd., Casey v. Cleary and E. Cleary, decd., Casey v. O'Reilly; Munster and Leinster Bank, Ltd., v. Noy; Co.'s Act and the Royal National Hospital for Consumption for Ireland; W. E. Hague, decd., Kelly v. Roberts; H. J. Exley, decd., Exley v. Exley. Petitions—In the matter of a solicitor and the Solicitors Act; Co.'s (Consolidation) Act, 1908, and Morgan, Ltd. Motion—McIntyre v. Claffey. Summonses—Bank of Ireland v. Somers; Heelan, decd., Heelan v. Heelan; Hicks, decd., Evans v. Hicks; National City Bank, Ltd., v. Redmond. For Tuesday, 26th April, at 11 o'clock. For Judgment—Maude v. Murphy. For Hearing—Same v. same. For Thursday, 26th May. Action—Harris v. Lambert.
In Court 6, at 11 o'clock. Petition (and Motion). For Judgment—Co.'s Act, 1908, and Bourke and Wilde, Ltd. Staunton v. Staunton; Royal Bank of Ireland, Ltd., v. Fitzharris; Joyce v. Joyce; M. Nolan, decd., Pim Bros., Ltd., v. Nolan; J. Magnier, decd., Magnier v. Magnier; Fagan v. Byrne; M. Halvey, decd., Halvey v. Morris; W. Melody, decd., Cudmore v. Melody. Motions—Twaddle v. McCord; Caruth v. Dempsey; Nunan v. Kelly. Summonses—National Bank, Ltd., v. O'Hea; Governey v. Stanley; V. and P. Act, 1874, Earl of Pembroke v. Thompson; National City Bank, Ltd., v. O'Brien. For Tuesday, 26th April. Motion—O'Sullivan v. "Independent" Newspapers, Ltd.
BANKRUPTCY.
In Court No. 6, at 11 o'clock—Arrangt., ac. comp., J. Moran.
TRIALS BY JURY.
In Court 1, at 11 o'clock. Jury—McGuirk v. Fagan (personal injuries). The jurors Nos. 1 to 50 and 101 to 150 inclusive are required to attend this morning in Court No. 1, at 11 o'clock. For Tuesday, 26th April (at conclusion of the above Jury Action). Non-Jury—Stewart and ors. v. Carder (Guarantee); Coote v. Hunt (Lord Campbell's Act).
In Court 3, at 11 o'clock. On Notice—Peadar O'Donnell v. Alex. Thom and Co. and others.
CIRCUIT APPEALS.
Western Circuit—McDonnell v. Lynn (at hearing); Otway-Waller v. Galway County Council and Offaly County Council; Cluskey v. Glynn.
Northern Circuit—Kieran v. White.
For Tuesday, 26th April—Circuit Appeals.
In Court 5. For Tuesday, 26th April, at 11 o'clock. Circuit Appeals—Western Circuit—M'Manus v. Dignan; same v. Thornton; same v. Diskin; same v. Toole; same v. Devane; Duffy v. M'Cann; Ryan v. Glynn; same v. Nolan; the Minister for Finance v. Boyle (Bridget); Minister for Finance v. Patrick Boyle; Conway v. Bourke; Jennings v. Caulfield and others; Ruane v. Mulkeen; Kate Ruane v. same.
MAISTIR NA h-ARD-CHUIRTE.
(The Master of the High Court.)
Before the Master, at 11 o'clock—Motions of Course. Summonses—Wood v. Tarlo; Grogan v. Rocks; The United Services Fund v. Bray; Quinn v. McKenna; The Bank of Ireland v. O'Dwyer; same v. Dwyer; Kennedy v. Cahir; Wiltshire Bacon Co., Ltd., v. R. J. Smyth and Co., Ltd.; Priest v. Eustace; Toohey v. Dixon; Solomon v. Patterson. On Notice—The Revenue Commissioners v. Ashmore; Hynes v. the Lucan Hydronathic and Spa Hotel Co.; Brooks v. Brooks; McGrath v. Murphy.
OIFIG AN MHAISTIR-MHEASAIREACHTA.
(The Taxing Masters' Office.)
Master Denning, at 11 o'clock. Ex Parte Taxations—Malone v. Malone, D. H. Charles; same v. same, T. T. Meeredy and Son; Walker, deceased, C. J. Reddy and Son; Thomas Kennedy, bankrupt, J. R. Peart.
Master O'Hanlon, at 11 o'clock—Killalea v. Smith, Hutchinson Davidson; McMorrow v. Irwin, Patrick O'Flynn; Daly v. O'Donovan, C. J. Daly; O'Connell v. Bateman, Wynne and Wynne; Smith v. Smith, same; Dempsey v. Coughlan, Kennedy and McGonagle; Vaughan v. Coughlan, same; Farrell v. Corry, same; Hanlon v. Corry, same; Holden v. Corry, same; Hamilton v. Monaghan, same; Thackaberry v. Moore, same; O'Brien v. Monaghan, same; Meath County Board of Health to Cochrane, W. L. R. Cochrane; Dún Laoghaire Corporation to Reeves, S. S. and E. Reeves and Sons; White v. Ryan, J. O'Connor and Co.; Archdale v. Graham, Collis and Ward.
OIFIG AN SCRUDORA.
(The Examiners' Office.)
Mr. Healy (Room 113), at 11 o'clock—W. Hartnett, deceased, Munster and Leinster Bank, Ltd., v. Hartnett.
BANKRUPTCY.
(Before the Registrar.)
At 11 o'clock—Pender, vouch account, Porter, Morris and Co.; arrangement, account comp., Cullins and Son; arrangement, vouch account, Cullins and Son; Murphy, vouch account, J. J. Early; arrangement, inquiry, J. Moran.
IRISH LAND COMMISSION.
(Examiners' Chambers, at 93 Merrion square.)
Before Mr. Sullivan, at 11 o'clock—McCann's Resumed Holding (S. 42/29). At 12 o'clock—Cordelia A. Magrath and others (S. 2146), vouch.
Before Mr. Franks, at 11 o'clock—Mary K. Lowe (S. 1070 and 5360). At 3 o'clock—O'Carroll's estate.
Before Mr. Grove White, at 11 o'clock—Anne Gaynor and another (S. 621), discharge rulings and settle schedule. At 12 o'clock—Isaac Taylor and others (S. 1743), discharge rulings and settle schedule.
At 89 Merrion square. Before Mr. Lest, at 11 o'clock—Thomas Joseph O'Neill (S. 179/38 and 185/38), discharge rulings.
Before Mr. Tyrrell, at 11 o'clock—Bullen's Estate (S. 2191), discharge ruling and settle sch.
CIRCUIT (CRIMINAL) COURT.
(Green Street.)
At 11 o'clock. Notice to Jurors—Jurors Nos. 1 to 150 will be required to attend on this day, the 25th April, 1932, at 11 o'clock a.m. Absent jurors will be fined.
CENTRAL CRIMINAL COURT.
Thursday, the 26th May, 1932, has been appointed as the date of the next sitting of the above Court at the Courthouse, Green street, Dublin, at 11 a.m.
AN CHUIRT BHREITHEAMHNAIS CHUARDA.
(Circuit Court of Justice.)
Before Judge Davitt, at Four Courts, at 11 o'clock. Courts of Justice Act, 1924—Cuddy and Twohig v. Glorney, Ltd. (motion). Workmen's Compensation Act, 1906—Michael Barry applicant, P. Donnelly and Sons respondents; William Bradley applicant, Patrick Herron respondent; Thomas Bray applicant, Charles Bedford respondent; Cathleen Clarke applicant, Owen Smith respondent; Patrick Cooney applicant, Patrick O'Connor respondent; Denis Cunningham applicant, George Byrne respondent; Annie Donohoe applicant, Denis Gannon and others respondents; John Doyle applicant, Minister of Posts and Telegraphs respondent; Thomas Duffy applicant, Irish Shipping Co., Ltd., respondents; John Feighrey applicant, South of Ireland Asphalt Co. respondents; John Fitzpatrick applicant, G. S. Railways Co. respondents; Philip Flynn applicant, P. and W. McClelland respondents; John Gorman applicant, Patrick Mackin respondent; Patrick Gray applicant, Hallett, Ingram and Co. respondents; John Gallagher applicant, Bernard Lawless respondent.
Before Judge Davitt. For Tuesday, 26th April, at 11 o'clock—McDonnell v. Martin, Ltd. (allocation). Workmen's Compensation Act, 1906—Thomas Keogh applicant, Corporation of Dublin respondents; Kate Last applicant, John M. Wardell respondent; Timothy Lyons applicant, Thomas McVey respondent; Denis Murphy applicant, Minister for Posts and Telegraphs respondent; William Murphy applicant, William J. McCabe respondent; Elizabeth Sote applicant, Merchants Warehousing Co. respondents. Courts of Justice Act, 1924. Applications for Summary Judgment—Lynch v. O'Shea; Molloy v. McKenna; Attorney-General and another v. Dunne; Sherlock and another v. Coffey; Verschoyle v. O'Brien; Higgins v. Kavanagh; Townshend v. Quinn.
Before Judge Davitt, at Four Courts. For Wednesday, 27th April, at 11 o'clock. County and City of Dublin. Licensing Application—Neary, Daniel. Appeals from District Court—Beggs v. Conlan (appellant), Mills v. Mills (appellant); 148C v. Kenny (appellant); 15B v. Moore (appellant); 103A v. Farnan (appellant), 17D v. Lally (appellant); 147B v. O'Connell (appellant); O'Reilly v. Campbell (appellant); Maher v. British Legion Club; Flannagan v. Fitzsimons (appellant); same v same; same v. same; same v. same; same v. same. The following civil actions will shortly appear in Judge Davitt's List for hearing:—Blake v. McCormack (December, 1931); Olden and another v. O'Meara; Wall v. Jones (October, 1930); O'Connor v. Thompson; Herbert v. McClean (October, 1931); Irish Radio v. McCarthy (December, 1931); Rawson v. Chillingworth (Equity); O'Connell v. Graham (October, 1931).
AN CLARAITHOIR CONTAE.
(The County Registrar.)
At 12 o'clock—Claffey v. the County Dublin Board of Health, tax costs; L. M. S. Railway v. D. U. T. Co.; tax costs; Clarindon v. Gibbins, tax costs.

THIS WEEK'S AUCTIONS OF FURNITURE AND FINE ARTS.

MONDAY.
9/10 Bachelor's Walk (James Hill and Son).
TUESDAY.
Westfield Lodge, Harold's Cross (Dockrell, Limited); 45 Belmont avenue, Donnybrook (Battersby and Co.); 8 Lower Ormond quay (T. and S. Tormey) (and following day); 75 Merrion road (James Adam and Sons); 2 Richmond terrace, Meath road, Bray (Michael Tevlin and Sons, Kells).
WEDNESDAY.
River Dale, Bushy Park road, Terenure (Jas. H. North and Co.).
THURSDAY.
Stone House, Stillorgan road, Donnybrook (Jas. S. McMahon and Co.).
FRIDAY.
"Emla," Sorrento road, Dalkey (Battersby and Co.).

Mr. John Nicholson, secretary, Sheffield United Football Team, was killed by a motor lorry outside Sheffield Station on Saturday.

THE FONTWELL CARD.

STERLING BOY FANCIED FOR THE RICHMOND CUP.

THE Fontwell Park Executive are to be congratulated on arranging such an attractive programme as that to be run through to-day. Prince Du Sang II., who won at the recent Cheltenham meeting, shares top weight with Jugo and Broken Ice in the Richmond Cup, a hurdle race, and he is well fancied. He has finished first in his last four races, and is on the up grade. On earlier running he should beat Dayboy and Can't Grumble, but the last-named has improved recently and is expected to run him close. Fomorian is given a nice chance, and he won cleverly at the Stratford-on-Avon fixture from Byron and Bay of Acre. Passado has good form to his credit, and a good case can be made out for Sterling Boy. It is never safe to leave Jugo out of calculations, but I understand there is a doubt about his being started, and

STERLING BOY

is the selection.

Tootenhill, who is engaged in the Selsey Selling Steeplechase, showed some slight improvement towards the beginning of this year, but more recently his performance has fallen off, and I cannot fancy him even in the moderate company engaged here. Yearly is not too reliable, but Sonny rarely gives a bad performance. Largie is fit, but I take

AHMED BEN

as the selection.

Lights of Westminster is well fancied for the Boxgrove Selling Hurdle, and I hear good reports about Nuxford. Mountain Image will go close, but I take

NURSEMAID

as the best. She won very comfortably at Chelmsford from Tretonia and Petard.

The Beaumont Challenge Cup should not take a great deal of winning. A forward performance is expected from Middle Ages. Ivrogene beat Middle Ages at the last Aldershot meeting and is expected to run well. Another Prospect can be fancied, but I shall support

GAY DEVIL,

on whom Captain Brownhill may have a winning ride. Gay Devil has been placed on several occasions, but has yet to win a steeplechase.

Shooting Star and Anagance will both be well-fancied candidates for the Bury Steeplechase. Of the pair I prefer the latter, who is at his best just now. Persian Sun has done well recently, and a good case can be made out for Bibiani. The Torch is not too safe a "lepper," but Herdsman should give his supporters a run for their money. Khartoum is fit, but

ANAGANCE

is the selection.

If Mountain Image is saved for the Oving Moderate Handicap Hurdle he will not be easily beaten, but I prefer to support

FLY ALONE,

whose recent performances have been good.

Selsey Selling Steeplechase—**Ahmed Ben.**
Boxgrove Selling Hurdle—**Nursemaid.**
Beaumont Challenge Cup—**Gay Devil.**
Richmond Cup—**Sterling Boy.**
Bury Steeplechase—**Anagance.**
Oving Hurdle—**Fly Alone.**

2.0—**SELSEY SELLING STEEPLECHASE** of 100 sovs. 2 m.
Age st. lb.
TOOTENHILL (Mrs. Boswall-Preston) B.-Preston a 11 12
LARGIE (Mr. W. Harris) ......C. Young a 11 12
AHMED BEN (Mrs. A. L. Pendarves) Pendarves a 11 12
DUPLICATOR (Maj. C. H. Stevens) Stevens a 11 12
SONNY (Mr. J. G. Storey) ....Gosden a 11 12
LOCHNAREE (Capt. H. N. Weber) Weber a 11 12
SAUCY BOY (Mr. F. H. Wynter) Gosden a 11 12
YEARLY (Mr. W. Payne) ......W. Payne a 11 12
SOLDIERS' FARE (Mr. R. Starnes) Private 5 11 5
DRAKENSBURG (Mr. M. D. Blair) Blair 5 11 5
RATHKEEVAN (Mr. W. C. Edwards) Thrale 5 11 5
CEBRENUS (Mr. R. P. Harding) Private 5 11 5
DE LA ROCHE (Dr. A. Hind) ...Rayson 5 11 5

2.30—**BOXGROVE SELLING HANDICAP HURDLE RACE** of 100 sovs. About 2 m. 1 f.
Age st. lb.
GOLDEN BAY (Mr. W. Harris) C. Young a 12 7
INVERMARK (Mr. T. Richards) W. Nightingall a 12 7
DUTCH GOLD (Maj. C. H. Stevens) Stevens 6 12 6
MOUNTAIN IMAGE (Mr. A. Law) Law 5 12 1
FIRST OFFENCE (Mr. J. H. T. Torr) Torr a 11 13
SKY-WRITER (Mr. J. Palmer Chapman) J. Chapman a 11 12
CATANIAN (Mrs. E. Martin) ...Collinson a 11 12
TETRAVILLE (Mrs. D. P. Dick) ......Dick 5 11 10
NURSEMAID (Mr. G. S. Langlands) G. S. Langlands a 11 7
SEA DEVIL (Mr. A. Law) ....Law 4 11 7
LIGHTS OF WESTMINSTER (Mr. F. Home Rigg) ....Stedall 5 11 7
NUXFORD (Mr. A. E. Berry) F. Morgan 6 11 6
WOOD OWL (Mr. G. B. Bates) ...Thrale a 11 5
EVENING SUN (Mr. F. D. Pyrie) Collinson a 11 4
ROLLANBUTTA (Mr. C. A. Lundy) J. Davis a 11 2
HABEO (Maj. Whitley Thompson) Turner a 11 1
COLLODIAN (Mr. A. Savile) ...Hedges 5 11 0
EXODUS (Mr. W. Hutchinson) Hughes 4 11 0
MILAD (Mr. W. Pearson) ....Turner 4 11 0
MAKFAR (Mr. J. Mayo) ....C. Young a 10 12
ANNIE YUTOI (Mr. W. Hutchinson) Prioleau 5 10 10
BUCKS YEOMAN (Mr. R. Leach) E. Wilson a 10 10
ORMUZD (Mr. L. P. L. Beaumont) Prioleau a 10 10
JONATHAN BUTTALL (Mr. M. Good) T. Leader 4 10 6
PRINCE VANITAS (Mr. J. A. Newman) Geering 5 10 5
WIVENHOE (Mr. W. Hutchinson) Law 6 10 5
SOUTHFORD (Mr. W. Hutchinson) Hedges a 10 5
GUGNUNC (Mr. J. Read) ......Private 6 10 3
FAIR COPY (Mrs. P. Allden) ...Allden 4 10 2
MONARCHY (Mr. F. W. Wilmot) G. Bennett a 10 0
GOLDEN ERA (Mr. J. A. Newman) Geering a 10 0

3.0—**BEAUMONT CHALLENGE CUP** and 100 sovs. for winner. About 3 m. 100 yds.
Age st. lb.
PAY DAY (Capt. W. A. Steil)...W. Payne 6 13 7
CAT BURGLAR (Capt. C. A. C. Hillyard) Hedges a 13 0
GONE AWAY (Mr. J. P. Johnson) Pendarves a 12 7
GOLDEN LIGHT (Mr. G. A. Cunard) Private a 12 0
KANSALO (Comdr. J. W. McCowen) Gilbert a 12 0
RAMPANT (Mr. W. H. Chaplin)...Private a 12 0
IVROGNE (Mr. P. Crosthwaite)...Willett 6 11 7
THE SQUAW (Ld. Denman)...E. Wilson a 11 7
ANNA MAY WIN (Mr. G. H. S. Dixon) Prioleau 6 11 7
CHATTY (Mr. J. S. R. Edmunds)...Private a 11 7
MIDDLE AGES (Mr. F. C. G. Page) Woodland a 11 7
FOREARM (Mr. D. Phillips) ....Private a 11 7
ANOTHER PROSPECT (Wing-Comdr. W. R. Read) ....Read 6 11 7
GAY DEVIL (Capt. C. N. Brownhill) Thrale 5 10 12
BOY BLUE II. (Mr. U. Corbett)...Willett 5 10 12
COUNTY WICKLOW (Major G. Phipps Hornby) ....Private 5 10 12

3.30—**RICHMOND CUP**, value 20 sovs. with 100 sovs. added. About 2 m. 1 f.
Age st. lb.
PRINCE DU SANG II. (Mr. S. B. Peck) Willett a 12 7
JUGO (Mr T. Richards)...W. Nightingall a 12 7
BROKEN ICE (Mr. G. Bates)......Thrale 5 12 7
MAGIC MOON (Ld. Glenapp)......Barrett a 12 0
GREENLY ISLAND (Mr. J. V. Rank) Evans 6 11 12
FOMORIAN (Miss V. B. Ellis)...W. Payne a 11 10
DAYBOY (Mr. J. R. Canty) ....Canty 4 11 10
POMMELLED (Mr. T. Rayson)...Rayson a 11 7
CAN'T GRUMBLE (Mr. R. G. Fothergill) Gore 5 11 5
PASSADO (Mr. Hunter Simmonds)...Dick 4 11 2
STOLEN FLAME (Mr. C. A. Lundy) Private a 11 0
JACK KETCH (Mr. H. B. Brandt) James a 11 0
STERLING BOY (Mr. L. A. Oppenheim) Butchers 5 10 13
HALF AND HALF (Mr. M. D. Blair) Blair 4 10 9
GOLDEN GAUNTLET (Mr. I. Z. Davis) Collinson 6 10 7

4.0—**BURY STEEPLECHASE** of 100 sovs. 2 m.
Age st. lb.
PURE KNIGHT (Mr. Canty)......Canty 6 12 12
PERSIAN SUN (Mr. Brandt)......James 6 12 0
PATRON MINET (Mr. G. Dorse)...Dorse 5 12 0
BIBIANI (Mr. B. Nichols)......Cockton 5 12 0
THE TORCH (Mr. Thompson) F. Hartigan 6 11 9
HERDSMAN (Mr. G. Evans)........Evans a 11 9
PHAROAH (Capt. Hillyard)........Hedges a 11 9
YUKON (Mr. Boswall-Preston) B.-Preston a 11 9
ANAGANCE (Mr. G. Roddick)...Thrale 5 11 7
SHOOTING STAR (Mr. Wilkinson) Rayson 5 11 7
BULAND DAR (Mr. W. Cox)......Hedges 5 11 2
FAIR DUCHESS (Mr. Walwyn)...Rayson 5 11 2
KHARTOUM (Capt. A. Jameson)......Law 4 10 2
CHALICE (Major C. Moss)...T. R. Leader 4 10 2
MEDLEY (Mr. F. H. Wynter)...Gosden 4 10 2

4.30—**OVING MODERATE H'CAP HURDLE RACE** of 100 sovs. About 2 m. 1 f.
Age st. lb.
DOROTHY ROWLEY (Mr. C. A. Lundy) J. Woods 5 12 7
SLEEPY LAD (Mr. Rank)......G. Evans a 12 7
GAZONIT (Mr. J. Pendarves)...Pendarves 5 12 5
LASHAWAY (Mr. Piric)...........Collinson a 12 3
MOUNTAIN IMAGE (Mr. A. Law)...Law 5 12 2
SAINTLY ORBS (Mr. Dollar)...W. Payne 4 12 1
CRACKAJACK (Mr. S. Wootton) F. Wootton 4 12 0
PRINCE GROSVENOR (Mr. Gore)...Gore 5 11 7
SILVERBURN (Mr. Dewar)...F. Hartigan 4 11 5
FONTWELL (Mr. S. Tattersall)...Rayson 4 11 4
BLISK (Mr. Pezner)......W. Nightingall 4 11 2
FLY ALONE (Mr. Maiden)...J. Reardon 4 11 2
STOUR (Major Stevens)...............Stevens 4 11 2
SAINT HONORE (Major C. Moss) T. R. Leader 4 10 13
MILEAWAY (Sir Ian Walker)...Willett 5 10 10
NAVARA (Mr. Butchers)......L. Butchers 4 10 9
BACHELOR'S RATH (Mrs. Daniel) Turner 4 10 5

TRIBUTE TO BALLYLINCH.

DR. STRABISMUS SCORES AT PHOENIX PARK. CHEAP PURCHASES WIN.

PUNCHESTOWN week festivities had a fitting wind-up with a very successful meeting at the Phœnix Park on Saturday, and, despite the unpleasant and penetrating wind which swept across the course, the racing was thoroughly enjoyable and attracted a large attendance, all three enclosures being well patronised.

THE BEST TWO-YEAR-OLD.

The Loder Plate, for which ten runners were saddled, helped in a large measure to decide the question as to which of the first season horses seen out so far was entitled to pride of place. Kyleavalla, the ready winner of the Loughbrown Plate at the Curragh, and Ballyvester, who was beaten by a neck by Prudent One for the Greer Plate at the Phœnix Park March meeting, were naturally the best fancied candidates, but both were readily beaten by Dr. Strabismus, who at the Curragh finished a moderate second to Ballylinch for the Youngsters' Stakes. Always granting that Doreda must come into the reckoning, it looks as if Ballylinch Lady Helen McCalmont owns the best two-year-old that has been seen on an Irish racecourse this season.

Saturday's race was rather disappointing from the viewpoint that Fandor, whose trial with Doreda was supposed to have made him out smart, whipped round at the start, as also did Deire An Mala. Those two were out of the reckoning from the beginning, and for that matter the only two concerned in the race after the first couple of furlongs were Dr. Strabismus and Kyleavalla, and Lady Milbanke's colt always seemed to have a bit in hand of his rival. Ballyvester finished third, but never appeared with a winning chance. Dr. Strabismus, who was bred by Mr. Quinn, is another example of what bargains obtain at the Ballsbridge sales; for the son of Torlonia was knocked down for a paltry 55 guineas to the Anglo-Irish Bloodstock Agency last August.

Stella Amaris again disappointed her connections when she failed to finish in the first three for the Blanchardstown Plate. She was prominent in the early stages, but faded out of the picture altogether in the last couple of furlongs, and Mr. H. M. Hartigan's Herofinny, who was in front all the way, scored an easy win. This daughter of Herodote was also purchased at the Horse Show sales, and only cost Mr. Hartigan 65 guineas when he procured her from the Allendale Stud lot.

WINNER BOUGHT FOR 20 GUINEAS.

An even more striking example of a bargain is Irish Kitty, the filly by Irish Battle out of Lady Kitty, who won the Beauparc Selling Plate from a field of nineteen runners. Mr. T. J. Fleming paid only 20 guineas for this filly when, acting on behalf of Mr. T. G. Fletcher, he purchased her from Mrs. N. J. Kelly's lot at Ballsbridge last August. Thus, the winners of the three two years old races at the meeting, earning stake money amounting to 325 sovs., were purchased for a total outlay of 140 guineas.

The amateur riders' race only brought out four runners, and it was won in very easy style by Mr. J. T. Rogers's Cauldron Snout, ridden by Mr. B. Rogers. Lord Milton, who purchased Grape Juice on the previous day for the purpose of having a ride in the race, looked like having a say in the question half a mile from the end, but his mount failed to stay out the journey, and finished last. Lucania's form in finishing second to Steeplejack at the March meeting indicated her chance for the Belvedere Plate, and she won it in very convincing style; and the Balbriggan Plate fell an easy prey to Sir James Nelson's Vici, who, served by a quick beginning, led all the way. Details:—

3.0—**THE BECTIVE PLATE** of 50 sovs. Second £5. A flat race. 1m. 7f. and 160yds.
Mr. J. T. Rogers's CAULDRON SNOUT, by Junior—Toybridge, 5. 11-5. Mr. B. Rogers 1
Mr. L. Ward's JERBOA, 4, 11-0 Mr. L. S. Ward 2
Mr. B. Daly's BOWMINT, 6, 11-7, Lord Fingall 3

LADY MILBANKE,

Owner of Dr. Strabismus, winner of the Loder Plate.

Lady Nelson's Grape Juice, 5, 10-12 (car. 10-13) ....Lord Milton 0
(Winner trained by Owner.)
Betting—7 to 4 agst. Jerboa, 5 to 2 each CAULDRON SNOUT and Bowmint, 4 to 1 Grape Juice.
Tote (2/-)—Win, 14/-.
Cauldron Snout set the pace to Bowmint, Grape Juice and Jerboa for a couple of furlongs, when Bowmint took the lead. Half-way up the straight Cauldron Snout took command from Jerboa to win by ten lengths; same. Time—4 mins. 1 3-5 secs.

3.30—**BEAUPARC PLATE** of 50 sovs. Second 5 sovs. For two-year-olds. Winner to be sold for 50 sovs. 5f.
Mr. T. G. Fletcher's IRISH KITTY, by Irish Battle—Lady Kitty, 8-8 ....J. Moylan 1
Mr. M. G. Collins's SILVERDALE, 8-8, D. Gallagher 2
Mr. J. J. Parkinson's DILIGENT, 8-8, M. Barrett 3
Mr. H. M. Hartigan's Grecian, 8-8 ...Joe Canty 0
Capt. D. Rogers's It, 8-8 ....M. Wing 0
Mr. W. Barnett's Irish Star, 8-8 ....E. Gardner 0
Miss P. M. Blackwell's Lady Phyl, 8-3, J. Conlon 0
Capt. G. A. Boyd-Rochfort's Pretty Hiker, 8-3, W. Halford 0
Mr. M. C. Collins's Dainra, 8-8 ....J. Evans 0
Mr. M. Connolly's The Chief, 8-8 ...John Doyle 0
Capt. F. ffrench Davis's Flying Army, 8-3, T. Duffy 0
Mr. D. Frame's Roiberis, 8-8 ....Jas. Doyle 0
Mr. J. W. Fullerton's Fanad Light, 8-8, P. Fitzgerald 0
Mr. G. M. King's Sorbonne, 8-12 ......B. Thorpe 0
Mr. J. J. Lynch's Miss Venture, 8-8...A. Barrett 0
Capt. D. Rogers's Tom Tit, 8-8.............T. Burns 0
Mrs. E. M. O'Connor's Glengara, 8-3, M. Prendergast 0
Mr. J. J. Parkinson's Rose Rock, 8-3 ...W. Joy 0
Mr. H. G. Wellesley's Moira, 8-3 ....B. Reilly 0
(Winner trained by H. Ussher.)
Betting—3 to 1 agst. IRISH KITTY, 4 to 1 It, 5 to 1 Diligent, 6 to 1 Tom Tit, 7 to 1 each Grecian and Fanad Light, 10 to 1 each Silverdale and Miss Venture, 20 to 1 any other.
Tote (2/-)—Win, 11/6; places, 4/6, 14/6, 4/6.
In a good start Fanad Light showed slightly in front of Silverdale, Diligent, Grecian and It, with Irish Kitty also with the leaders. At the distance Irish Kitty took the lead and resisted the challenge of Silverdale to win by a neck; a length. Grecian was fourth, It fifth, Dainra sixth, Fanad Light seventh, Rose Rock eighth, Pretty Hiker ninth. Time—62 1-5 secs.
There was no bid for the winner.

4.0—**BELVEDERE PLATE** of 50 sovs. Second 5 sovs. For maiden three years old and upwards 1 m.
Sir T. Dixon's b. f. LUCANIA, by Allenby—Lisvarna, 3, 7-9 ....W. Howard 1
Mr. H. I. Ussher's HOLLYWOOD STAR, 4, 8-11 ....J. Moylan 2
Mr. P. J. Leonard's ONEEYE, 3, 7-9 G. Christie 3
Mr. J. Cummins's Mullewa, 3, 7-9 John Doyle 0
Mr. W. Hilliard's Southern Boy, 3, 7-4 J. Conlon 0
Lt.-Col. Fenwick Palmer's Vulnerable, 3, 7-9 (car. 8-2) ....W. Halford 0
Mr B. M. Slocock's Monteray, 3, 7-4 (car. 7-6) M. Nolan 0
Mrs. B. M. Webster's Endeavour, 3, 7-9 James Doyle 0
(Winner trained by J. J. Parkinson.)
Betting—7 to 4 on LUCANIA, 3 to 1 agst. Hollywood Star, 10 to 1 each Mullewa and Southern Boy, 100 to 8 Oneeye and Monteray, 50 to 1 Endeavour, 100 to 1 Vulnerable.
Tote (2/-)—Win, 4/6; places, 2/6, 2/6, 4/-.
Oneeye set the pace to Lucania, Hollywood Star, Monteray and Mullewa, with Vulnerable last. At the distance Lucania took the lead, followed by Hollywood Star and Oneeye, to win by three lengths; two lengths. Southern Boy was fourth, Endeavour fifth, and Monteray sixth. Time—1 min. 47 1-5 secs.

4.30—**THE LODER PLATE** of 200 sovs. Second 30 sovs., third 20 sovs. For two years old. 5 f.
Lady Milbanke's br. c. DR. STRABISMUS, by Torlonia—Beechmount, 8-8 ....T. Burns 1
Lord Osborne Beauclerk's KYLEAVALLA, 9-1 John Doyle 2
Major Dixon's BALLYVESTER, 8-8 Joseph Canty 3
Mr. E. J. Byrne's Fandor, 8-8 ...W. Howard 0
Major H. Crozier's Avon Creek, 8-8 ...J. Moylan 0
Mr. V. Smith's Deire an Mala, 8-12 P. Fitzgerald 0
Mr. H. Kennedy's Lon, 8-8 ....A. Barrett 0
Mr. L. J. Blake's Tortola, 8-8 ....M. Wing 0
Sir James Nelson's Red Amazon, 8-8 James Doyle 0
Sir V. Sassoon's Prize Poem, 8-8 ...E. Gardner 0
(Winner trained by R. More O'Ferrall.)
Betting—5 to 2 agst. Kyleavalla, 3 to 1 Ballyvester, 4 to 1 each DR. STRABISMUS and Tortola, 6 to 1 Fandor, 10 to 1 Prize Poem, 20 to 1 Red Amazon, 100 to 1 any other.
Tote (2/-)—Win, 8/6; places, 3/-, 2/6, 2/6.
Fandor and Deire an Mala whipped round at the rise of the tape, and Dr. Strabismus led from Ballyvester, Kyleavalla and Prize Poem, with Red Amazon next, to the distance, where Dr. Strabismus and Kyleavalla came away together, followed by Ballyvester, to win by three lengths; two lengths. Prize Poem was fourth, Red Amazon fifth, Avon Creek sixth, Lon seventh, and Tortola eighth. Time—62 secs.

5.0—**THE BLANCHARDSTOWN PLATE** of £75. Second £10, third £5. For two years old. 5 f.
Mr. H. M. Hartigan's gr. f. HEROFINNY, by Herodote—Gainfinny, 8-3 ....J. Evans 1
Mr. J. J. Lynch's KIRKMOND, 8-8 P. Fitzgerald 2
Major V. Parr's ALPHA, 8-8..........M. Barrett 3
Mr. R. J. Duggan's John Orbelian, 8-12 J. Moylan 0
Mr. G. M. King's Topsy, 8-8...........B. Thorpe 0
Mr. G. M. King's Toriaria, 8-7...W. J. Radburn 0
Mrs. B. Slocock's Stella Amaris, 8-3...John Doyle 0
Captain F. ffrench Davis's Grecian Saint, 8-3 T. Duffy 0
(Winner trained by Owner.)
Betting—6 to 4 agst. Stella Amaris, 3 to 1 Alpha, 4 to 1 HEROFINNY, 5 to 1 John Orbelian, 10 to 1 Kirkmond or any other.
Tote (2/-)—Win, 14/6; places, 6/-, 4/-, 3/-.
Herofinny led from Stella Amaris, Kirkmond and Alpha, with Topsy next, and, retaining the lead, Herofinny won by two and a half lengths; one length. Stella Amaris was fourth, Toriaria fifth, John Orbelian sixth, Topsy seventh, and Grecian Saint eighth.
Time—63 1-5 secs.

5.30—**BALBRIGGAN PLATE** of £75. Second £10, third £5. A handicap. 5 f.
Sir James Nelson's br. g. VICI, by Vencedor—Rose Jug, 3, 8-4 ....James Doyle 1
Mrs. F. Blacker's TAGS, 4, 7-10......W. Howard 2
Lord Talbot de Malahide's ORANGE BLOSSOM, 3, 7-10 ....John Doyle 3
Mr. James Donnelly's Flashing Dawn, a, 10-3 E. Gardner 0
Col. Clarke's Glass Gift, 4, 8-13......M. Hurley 0
Mr. Michael McDonough's Misty Way, 3, 8-2 W. Joy 0
Mr. W. S. McKinney's Brown Heather, 3, 8-6 J. Moylan 0
Mr. P. Corcoran's Twisted Tag, 3, 8-5...M. Barrett 0
Mr. P. Kelly's Faithful Marquis, 3, 8-4 L. Fitzpatrick 0
Mr. M. S. Carroll's Double Toy, 5, 7-13 H. Holmes 0
Mr. R. B. Garrett's Prosperity, a, 7-11 (car. 7-12) ....A. Barrett 0
Mr. V. Smith's To Wit, 3, 7-2 (car. 7-5) A. Fitzgerald 0
Mr. H. M. Hartigan's Bristol Fleet, 3, 7-2 J. Conlon 0
(Winner trained by J. Ruttle.)
Betting—5 to 2 agst. VICI, 7 to 2 Flashing Dawn, 5 to 1 each Orange Blossom and Faithful Marquis, 6 to 1 Prosperity, 8 to 1 Twisted Tag, 10 to 1 Glass Gift, 20 to 1 Tags or any other.
Tote (2/-)—Win, 6/6; places, 3/-, 9/-, 4/-.
Vici led from Twisted Tag, Tags, Orange Blossom and Bristol Fleet, with Flashing Dawn and Misty Way next, and Vici, drawing clear of Tags and Orange Blossom, won by three lengths; one and a half lengths. Bristol Fleet was fourth, Misty Way fifth, Flashing Dawn sixth, and Brown Heather next.
Time—60 2-5 secs.

TOTE DOUBLE.
Dr. Strabismus and Vici—Dividend (5/-), £5 5/-. Thirty-one winning tickets. Pool total, £181. Total day's pool, £1,476 12/-.

NEWMARKET NOTES.

PROGRESS OF CLASSIC HORSES, A FANCY FOR CLUSTINE.

NEWMARKET, Sunday.

NOTHING of an outstanding nature took place in connection with the Two Thousand Guineas yesterday. Bulandshar returned from Sandown Park to assist Dastur in a good gallop. Beary rode the latter, Connorton was on Bulandshar, and with Largition (C. Dickens), they started close to the Rowley Mile starting post and came one mile at a fast pace. When six furlongs had been covered it was obvious that Largition had shot his bolt, and although Dastur did not go away from Bulandshar he moved in very smooth style.

The One Thousand Guineas filly, Udaipur (Beary), was subjected to a similar spin in company with Straight Sequence (Pugh) and the other "Guineas" filly, Zarette. Afterwards Beary rode Ut Majeur, who moved freely in a nice striding mile and three-quarters gallop, pulling up on Cambridge Hill.

Darling was one of the early birds, and it had been rumoured that Clustine would be tried over the Rowley Mile trial ground. Instead he was given a good mile spin with Parth's Love and Masked Jester, in which he moved in quite his best style, and showed no signs of his inability to stay the journey.

After B. Jarvis had given Pharian, Hesperus (Orme), Dryburgh and Antiquary a good mile spin, in which the former moved well, he sent Goyescas a fast pace gallop over one mile and a quarter with Sphinx II. Goyescas could not possibly have gone better.

I noticed how well Bargany and Ortygia travelled in a fast mile gallop with Aquatint, and when they are next seen in public they will strip in much better condition than when they ran at our last fixture.

W. Jarvis's Limelight is set a very severe task in the Botesdale Three-Year-Old Handicap here with 9st. 5lb. to carry, but so well did he go this morning with Fox Earth and Ashridge in a good mile gallop that I think he will set the weight at defiance.

The Freemason Lodge trainer was on the Limekilns trial ground, and after giving Two Bits, Queen of the Suir and Tableau a good five furlongs spin, he gave Loaningdale (J. Childs), Jacopo (Dines) and Sir Walter Raleigh a good six-and-a-half furlongs stripped gallop. No fault could be found with Loaningdale, while Jacopo performed well, considering it was his first stripped gallop of the season, and two such spins would benefit his condition. He has such a nice pull in the weights in the March Stakes here on Thursday that he would not need to be fully wound right up to win.

Pinacho also carried J. Childs in nice style in a mile gallop with Praetor, Corn Belt and Pahokee. Pinacho, who only ran twice last season, may be pulled out for the Hastings Stakes on Tuesday, and I expect to see him run creditably.

Gilpin's Rolling Rock moved well in a good spin over a mile and a quarter with Formentor, Pyrene and Sigiri, and to make the pace a good one in the first six furlongs Semitone made the running, and it is quite evident that Rolling Rock will be very conspicuous in the finish of the Two Thousand Guineas.

J. Jarvis gave Miracle a good mile gallop with Wyvern, Ellenborough, Royal Dancer and Huron, and I am prepared to see him well in the forefront on Wednesday.

As regard the Guineas, however, I was quite satisfied with the way that CLUSTINE ran here a fortnight ago, and as he has gone on the right way since I shall make him my win and place selection.

STOCKTON RESULTS.

2.0—**BISHOPTON SELLING PLATE** of 150 sovs. 1 m.
Mr. S. B. Mason's ch. m. NEGLIGENCE, by Galloper Light—Indolence, 5, 9-0 E. Forsyth 1
Mr. B. Dennis's SAUGOR, a, 9-0 J. Marshall 2
Mr. F. F. S. Groves's GRANDFLIGHT, a, 9-3 F. Braithwaite 3
Also ran:—Saint Basile (T. Weston), Winros (W. Stocks), Sly Love (C. Richards). Off 2.2. (Winner trained by Drake.)
Betting—5 to 4 on Saugor, 5 to 2 agst. Sly Love, 5 to 1 Saint Basile, 10 to 1 Winros, 20 to 1 NEGLIGENCE or any other.
Won by two lengths; one and a half lengths. Saint Basile was fourth and Sly Love last.
The winner was bought in for 120 guineas.

2.30—**WOLVISTAN WELTER HANDICAP PLATE** of 150 sovs. 6 f.
Lord Grimthorpe's b. c. AFRICORN, by Corn Kale—Shanganagh, 5, 8-7.........J. Caldwell 1
Commander E. Leake's BARNACLE BILL, 3, 8-5 ....J. Marshall 2
Major T. Gerrard's T.D., 4, 7-12 C. Richards 3
Also ran:—Broomford (J. Taylor), Perpetual Motion (M. Smith), Preface (W. Nevett), Prince Lochinvar (J. Field). Off 2.33. (Winner trained by Bazley.)
Betting—7 to 4 each agst. T.D. and Barnacle Bill, 7 to 2 AFRICORN, 100 to 7 each Preface and Perpetual Motion, 20 to 1 any other.
Won by a short head; same. Prince Lochinvar was fourth and Broomford last.

3.0—**STOCKTON SPRING HANDICAP**, a Plate of 300 sovs. 1¼ m.
Mr. H. F. Clayton's b. h. LEONARD, by Golden Myth—Nilgahi, 6, 8-5.........J. Taylor 1
Lord Derby's SERVUS, a, 9-1.........T. Weston 2
Sir K. Fraser's WHAT JOY, 4, 7-7 W. H. Carr 3
Also ran:—Gigolo (H. Wragg), North Drift (S. Wragg), Bower of Roses (W. Nevett), Mr. Bertram (J. Marshall), Bridgend (F. Rickaby), Muezzin (C. Dowdall). Off 3.3. (Winner trained by Elsey.)
Betting—11 to 8 agst. Gigolo, 9 to 2 Servus, 6 to 1 LEONARD, 7 to 1 each Bridgend and Muezzin, 100 to 8 each Mr. Bertram and What Joy, 20 to 1 any other.
Won by two lengths; one and a half lengths. Gigolo was fourth and Mr. Bertram last.

3.30—**CARLTON SELLING PLATE** of 150 sovs. For two years old only. 5 f.
Mr. W. Riley Smith's ch. f. FORTUNE TELLER, by Forerunner—Love's Awakening, 8-9 W. Nevett 1
Mrs. M. Brook's DALRY, 8-9 ....S. Wragg 2
Mr. R. J. Colling's SKIPPER'S SLIP F., 8-6 P. Beasley 3
Also ran—Rifleman VII. (J. Taylor), Angelic (W. Bullock), Tartaresa f. (J. Marshall), Flower Day g. (J. Thwaites), Sea Egg f. (R. Perryman), Indifference (J. Caldwell). Off 3.35. (Winner trained by M. Peacock.)
Betting—15 to 8 agst. Sea Egg f., 4 to 1 Dalry, 6 to 1 each FORTUNE TELLER and Skipper's Slip f., 8 to 1 Indifference, 20 to 1 any other.
Won by a neck; two lengths. Indifference was fourth and Flower Day g. last.
The winner was bought in for 80 guineas.

4.0—**FAIRFIELD PLATE** of 150 sovs. For two years old only. 5 f.
Lord Wolverton's VIRGINIE F., by Son and Heir, 8-9 ....R. Perryman 1
Sir J. Barwick's ENDOWMENT G., 9-0 P. Beasley 2
Colonel W. F. Story's LECTERN, 8-12 J. Taylor 3
Also ran—Sam Cook (J. Thwaites), Blythswood c. (G. Topping), Pelf (J. Caldwell), Bowman (W. Nevett), Vivo Ojo (W. Stephenson), Unassailable (W. Bullock), Bilked (S. Wragg). Off 4.5. (Winner trained by Frank Butters.)
Betting—6 to 4 agst VIRGINIE F., 7 to 4 Endowment g., 100 to 30 Bilked, 100 to 7 Lectern, 33 to 1 any other.
Won by a head; three lengths. Bilked was fourth and Vivo Ojo last.

4.25—**ROSEBERRY MAIDEN PLATE** of 200 sovs. For three years old. 1 m.
Lady FitzWilliam's b.c. PRIORY COURT, by Friar Marcus—Verdict, 8-12 ......R. James 1
Mr. T. Lant's RADNOR, 8-12 ...R. Perryman 2
Mr. W. C. Birkinshaw's BON RAME, 8-9 S. Wragg 3
Also ran—Double Draw (P. Beasley), Winster (J. Taylor), Patriarch (J. Thwaites), No Parking (T. Whitehead), Nevada (W. Wells), Black Mark (H. Jamieson), Hathaway (J. Caldwell), Simonside (W. Nevett). Off 4.27. (Winner trained by Lord Dundas.)
Betting—6 to 4 agst. Double Draw, 3 to 1 PRIORY COURT, 9 to 2 Radnor, 7 to 1 Winster, 8 to 1 Bon Rame, 100 to 8 Nevada, 20 to 1 any other.
Won by three-quarters of a length; three lengths. Winster was fourth and Hathaway last.

POINT-TO-POINT.

BELLBROOK CUP FOR THE MASTER.

KILLULTAGH HARRIERS' MEETING.

The point-to-point races at Antrim, under the auspices of the Killultagh and Old Rock and Chichester Harriers' Hunt Club, took place at Antrim on Saturday, and despite the unfavourable weather conditions there was a large attendance. Details:—

KILLULTAGH HUNT CUP. Presented by Mr. A. Willis, M.H. About 3 miles.
Mr. W. Thompson's HAPPY BOY, 6 yrs., 13st. Owner 1
Mr. A. Rice's CONTRACT, aged, 13st. 7lb. Mr. K. Adams 2
Mr. R. S. Graham's GOLDEN TUNIC, 5 yrs., 13st. ....Owner 3
Also ran—Little Sam (Mr. J. B. Megahey), C.P. (Mr. T. Somerset).

OLD ROCK CUP. Presented by Sir Thomas Dixon, Bart. About 3 miles.
Mr. R. Cowdy's LICKETY SPLIT, aged, 12st. Owner 1
Mr. A. Willis's YOUTHFUL LAD, 5 yrs., 12st. Major Scott 2
Mr. McKinney's IRISH CAPTAIN, 6 yrs., 12st. Mr. J. W. Cleery 3
Also ran—Bay Lady (Mr. Mitchell), Lone Lad (Mr. A. Murdock), Topstick (Sir B. McFarland). Won by three lengths.

BELLBROOK CUP. Presented by the members. About 3 miles.
Mr. A. Willis's BUCKSHEAD, 5 yrs., 12st. Major Scott 1
Mr. W. Thompson's CAM'S HOPE, aged, 12st. Mr. J. Woods 2
Mr. Boyd Cooper's FLYGATE, 6 yrs., 11st. 10lb. Owner 3
Also ran—Miss Ulster (Mr. T. B. Clow), Bay Ensign (Mr. J. McKinney), Frisco (Mr. J. Bamber), Mickey (Capt. McGavin), Athlone Queen (Mr. C. Nugent), Colleen Iris (Mr. A. D. Turner), and Brown Eyes (Mrs. G. F. Gillespie). Won easily.

CHICHESTER CUP. About 3 miles.
Mr. W. M. Thompson's FANFARE, 5 yrs., 12st. Mr. J. Woods 1
Sir B. McFarlane's WILLIE WAGTAIL, 13st. 2
Major R. Scott's HONEY LOVE, aged, 12st. 7lb. 3
Also ran—Sarah (Mr. G. A. Clark), Thornburn (Master J. Laverty), Squalls (Mr. R. McK. Cowdy), Virage (Mr. J. B. Turner), Scotch Mint (Mr. J. Black), and Scissors II. (Mr. J. Bamber). Won in a canter; half a length between second and third.

ORIEL CUP. About 3 miles.
Mr. G. Malcolmson's HEBER'S MOUNT, 13st. 1
Mr. B. Pullan's ISAAC LACE, 5 yrs., 13st. Owner 2
Mr. J. Bamber's DELAWARE, 5 yrs., 12st. 7lb. Owner 3
Also ran—Knocknasheen (Mr. R. Thompson), Hakibox (Owner). Won easily; a length between second and third.

MR. O'HARA'S HARRIERS.

A big crowd attended Mr. O'Hara's Harriers Point-to-Point Meeting at Claragh, County Sligo, on Thursday, and were rewarded by a good day's sport. Details:—

HUNT CUP.
Mrs. Nesham's BUACHALLAIN Miss N. Collery 1
Major C. K. O'Hara's NEAR SIDE Mr. J. Dorran 2
Also ran—Miss Eccles's Very Bright (Mr. Cuffe), fell.

FARMERS' RACE.
Mr. J. P. Dorran's RAYMORE..............Owner 1
Mr. R. Graham's GINGER...................Owner 2
Mr. G. Cuffe's FERRYMAN........Mr. J. Rowlette 3
Also ran—Mr. W. Dorran's Yau Pip (Mr. G. Dorran).

OPEN CUP.
Mrs. H. C. Burke's ARDNACREE.................1
Major O'Hara's RUFUS ....Mr. J. Dorran 2
Late Major Cooper's DICK..........Mr. Fitzpatrick 3
Also ran—Mr. F. Browne's Sunkist (Mr. J. Rowlette).

LADIES' CUP.
Mrs. Nesham's DAMAIL RUAD..............Owner 1
Mr. J. P. Dorran's HALLMARK......Miss Cooper 2
Also ran—Miss Collery's Mirsheau (Owner), fell.

THIS WEEK'S RACING FIXTURES.

IRELAND.
Wednesday—Mallow.
Thursday—Limerick Junction.
Saturday—Proudstown Park (Navan).

ENGLAND.
Monday and Tuesday—Fontwell.
Monday—Shirley.
Tuesday, Wednesday, Thursday and Friday—Newmarket.
Wednesday and Thursday—Worcester.
Friday and Saturday—Thirsk.
Saturday—Hurst Park.

OFFICIAL SCRATCHINGS.
Risby Three-Year-Old Handicap, Newmarket—China King, Bassenthwaite.
Dudley Plate, Wolverhampton—The Test
Lodge Plate, Manchester—Skip Bridge.
Selling Hurdle, Shirley—Elphenor.
All engagements—Captain King.

SANDOWN RESULTS.

2.0—**ST. JAMES'S SELLING HANDICAP HURDLE** of 150 sovs. 2 m.
Mr. H. Collins's b. g. SPECTROSCOPE, by Blink—Silver Light, a, 11-13 ......W. Stott 1
Mr. S. Wootton's QUEEN'S PARK, 5, 12-2 S. Ingham 2
Mrs. M. King's BYRON, 6, 11-0 ...J. Hamey 3
Also ran:—The Wheedler (W. Speck), Young Middleton (Owner), Mercury (K. Piggott), Bonquin (A. Smyth), Nuxford (A. Escott), Ethelwulf (G. Pellerin), Copacabana (G. Hardy), Sheerness (H. Nicholson), Sea Devil (F. Carey). Off 2.1. (Winner trained by G. Bennett.)
Betting—2 to 1 agst. Copacabana, 7 to 2 SPECTROSCOPE, 6 to 1 Byron, 8 to 1 each Queen's Park and Sheerness, 10 to 1 each The Wheedler and Ethelwulf, 100 to 8 Mercury, 20 to 1 any other.
Tote (2/- stake)—Win, 7/6; places, 3/6, 6/-, 5/6.
Won by fifteen lengths; four lengths. Ethelwulf was fourth and Bonquin last.
The winner was bought in for 140 gns.

2.30—**PAVILION SELLING HANDICAP 'CHASE** of 150 sovs. About 2 m. 25 yds.
Mrs. J. M. Gosden's b. g. CHEVIOTDALE, by Choeroes—Sylvana, a, 11-4 ....W. Stott 1
Mr. A. E. Berry's FAIR WEATHER JACK, a, 10-5 ....A. Escott 2
Mrs. Boswell-Preston's CLEAR THE WAY, a, 10-6 ....W. Bicknell 3
Also ran:—Lordi (R. Spring), Afrikander (G. Hardy), Outcast III. (Mr. J. Dennistoun), Ibstock (Owner), Duplicator (T. F. Morgan), Timmy Tiptoes (W. Parvin), Air Bloom (J. Hamey), Morpheus (J. Browne), Fair Sheila (F. Foster), Achroy (T. Morgan). Off 2.31. (Winner trained by Gosden.)
Betting—13 to 8 agst. Afrikander, 6 to 1 each CHEVIOTDALE and Achroy, 8 to 1 Clear the Way, 10 to 1 each Timmy Tiptoes and Morpheus, 100 to 7 each Duplicator and Fair Weather Jack, 20 to 1 any other.
Tote (2/- stake)—Win, 14/3; places, 4/6, 9/6, 6/3.
Won by half a length; four lengths. Afrikander was fourth and Duplicator last.
There was no bid for the winner.

3.0—**GRAND INTERNATIONAL HANDICAP STEEPLECHASE** of 500 sovs. About 3 m. 5f 25 yds.
Mr. W. Edwards's b. g. CATHALAN, by Sir Berkeley—Princess, a, 12-0 ....W. Stott 1
Lord Glenapp's ANNADALE, a, 12-1 D. Morgan 2
Marquis de San-Miguel's THE ACE II., a, 10-12 F. Maxwell 3
Also ran—The Brown Talisman (G. Hardy), Alike (J. Hamey), Huic Holloa (Mr. Ransom), Holmes (W. Speck), Fortnum (Owner), Chadds Ford (Mr. R. Hobbs), Liverton Lodge (G. Goswell), Aruntis (Sir P. G. Lawson), Hank (W. Parvin). Off 3.2. (Winner trained by Thrale.)
Betting—9 to 2 CATHALAN, 6 to 1 Chadds Ford, 7 to 1 each Annadale and Huic Holloa, 8 to 1 each Holmes and Alike, 10 to 1 Hank, 100 to 8 The Brown Talisman, 100 to 6 any other.
Tote (2/- stake)—Win, 12/-; places 4/6, 5/9, 13/9.
Won by three lengths; half a length. Huic Holloa was fourth and Chadds Ford last.

3.35—**GREAT SANDOWN HANDICAP HURDLE** of 400 sovs. 2 m.
Sir M. McAlpine's b. g. PORTHAON, by Simon Pure, dam by Carpathian—Petit Gateau, 6, 11-0 ....D. Butchers 1
Mr. A. R. McAlpine's KNIGHT OF KNOCKEEVAN, 6, 12-4 ....W. Stott 2
Mr. T. W. Blenkiron's BESTOBELL, 4, 10-13 Mr. Fawcus 3
Also ran—Gay Light (S. Ingham), Residue (G. Pellerin), Step Forward (Carey), Broken Ice (R. Thrale), Tees Head (G. Hardy), Dayboy (D. McCarthy), Russett (F. Gurney), Tin o' Mint (J. Hamey), Swiftford (A. Escott), St. Mark (W. Speck), The Welsher (T. Leader). Off 3.39. (Winner trained by J. M. Bell.)
Betting—7 to 2 agst. Knight of Knockeevan, 7 to 1 Tees Head, 8 to 1 each PORTHAON, Residue, St. Mark and Bestobell, 9 to 1 Gay Light, 10 to 1 Tin o' Mint, 100 to 8 Broken Ice, 20 to 1 any other.
Tote (2/- stake)—Win, 18/3; places 7/-, 4/3, 7/-.
Won by a neck; half a length. Tin o' Mint was fourth and Russett last.

4.5—**SANDOWN OPEN HUNTERS' 'CHASE** of 200 sovs. About 2½ m. 75 yds.
Capt. C. Levinnd's br. g. PASS BOOK II., by Passport—Betsy Bedlam, a, 11-3 Mr. Fawcus 1
Major G. Phipps Hornby's COUNTY WICKLOW, 5, 10-3 ....Mr. Payne Gallwey 2
Miss D. Paget's RED RUFUS II., a, 11-13 Capt. Brownhill 3
Also ran—Blue Peter III. (Owner), Wales II. (Owner), Readable (Sir G. P. Lawson), Golden Sorie (Mr. E. Wilson). Off 4.8. (Winner trained by Renton.)
Betting—13 to 8 agst. Red Rufus, 100 to 30 Blue Peter III., 5 to 1 PASS BOOK II., 6 to 1 Wales II., 8 to 1 Readable, 100 to 6 any other.
Tote (2/- stake)—Win, 13/6; places, 3/9, 4/3, 2/9.
Won by eight lengths; six lengths. Blue Peter III. was fourth, and Wales II. was the only other to finish.

(Continued at foot of next column.)

CHESTER RACES,
MAY 3, 4 & 5.
TUESDAY: CHESTER VASE.
WEDNESDAY: CHESTER CUP.
THURSDAY: GREAT CHESHIRE STAKES.
Racing commences at 2 p.m. each day.

SOUTHWELL RESULTS

2.35—**SOUTHWELL HANDICAP HURDLE** (2 m.)—SCARLET STRIPES (R. Lyall) (evens, fvte.), 1; BENZOL (J. Walsh) (5/4), 2; President Wilfred (S. Parker) 8/1), 3. (Winner trained by Barthropp.) 3l., 5l. **Tote**—Win, 3/6.

3.5—**OXTON SELLING HANDICAP HURDLE RACE** (2 m.)—SOUVENANCE (P. Coleman) (6/1), 1; GALA MORN (J. Ward) (3/1), 2; WISDOM GIFT (J. Walsh) (7/1), 3. Also ran:—Sprinkle Bay, Prickly Heat (11/10, fvte.), Master Poacher, Rose Cottage, Mylas. (Winner trained by Beeby.) 1l., 5l. **Tote**—Win 11/-; places, 3/9, 3/6, 4/-.

3.35—**LIMEHURST HURDLE RACE** (2 m.)—EAGRE (J. Arnold) (10/1), 1; FIELD MASTER (J. H. Goswell) (7/4, fvte.), 2; BLACKMOOR (Mr. R. Cary) (7/1), 3. Also ran:—Heremon, Baysman, Taka San, San Juno, Muffler, Yes or No. (Winner trained by Lyall.) 1½l., 1l. **Tote**—Win, 14/-; places, 4/3, 2/9, 16/-.

4.5—**KIRKLINGTON SELLING HANDICAP STEEPLECHASE** (2 m.)—PRINCE REGENT (Mr. E. C. Paget) (4/1), 1; SOUND ASLEEP (Mr. Bissill) (100/8), 2; PLAGUE (E. C. Brown) (5/2, fvte.), 3. Also ran:—Doubtful Lady, Rushl, Cabriolet. (Winner trained by Pendarves.) 20l., 10l. **Tote**—Win, 8/6; places, 6/-, 14/3.

4.35—**BELVOIR HANDICAP STEEPLECHASE** (3 m.)—FITAURARI (Mr. T. Bayley) (2/1), 1; Stonebow (Mr. A. Marsh) (2/1 on), 0. (Winner trained by Ransom.) Finished alone. **Tote**—Win, 4/3.

5.5—**SHERWOOD HANDICAP STEEPLECHASE** (2½ m.)—BIBIANI (D. Quirke) (7/1), 1; MUSICAL CATCH (S. Parker) (100/8), 2; WEST IRISH (W. Kidney) (3/1), 3. Also ran:—Revesby, Columbus (5/4, fvte.). (Winner trained by Cockton.) 1l., same. **Tote**—Win, 12/-; places, 4/3, 4/-.

FREE COMPETITIONS AT PHŒNIX PARK RACES.

FREE SWEEPSTAKES.

The winners in the free sweepstakes at the Phœnix Park races on last Saturday were:—
First prize, £20—A. Wilson, 15 Hollybank road, Drumcondra. Ticket No. B4224.
Second prize, £10—Robert Gould, Clanbrassil street, Dublin. Ticket No. B8672.
Third prize, £5—M. Ryan, 1 Portobello Harbour, Dublin. Ticket No. B5692.
Consolation prizes—Tickets No. B3730, B7857, B6034, B9522, B7331, B4345, B193, B8353, B5155, B3067, B4405, B8525.

FREE FORECAST.

The following sent in a correct forecast of the placings of the first three in the sixth race and share the prize of £20:—B. Lepler, 34 Raymond terrace, S.C.R., Dublin; E. Caddle, 5 Seaforth Villas, Sandymount, Dublin, and Miss Pamela Fletcher, The Glebe, Straffan, Co. Kildare. Cheques for £6 13s. 4d. will be posted in due course.

KILMUCKRIDGE HORSE JUMPING
(Under the auspices of the Island Hunt).
THE SECOND ANNUAL MEETING
Will be held on
TUESDAY, 3rd MAY, 1932.
Commencing at 2.30 p.m. (new time).
EVENTS:—No. 1—Open Event. 1st Prize, £5; 2nd, £1. No. 2—Novice Event. 1st Prize, £3; 2nd, 10/-. Single Entry, 5/-; General, 7/6. No horse will be allowed to school over the course. Entries Close 28th April with the Hon. Secretaries, Andrew Kehoe and Myles J. Murphy.
Refreshments will be given on field.
The Committee will not be responsible for accidents.
Admission to Enclosure, 1/-. —(Advt.)

4.35—**KINGSTON HANDICAP HURDLE RACE** of 200 sovs. 2 m.
Miss D. Paget's b. or br. g. KING LOUIS, by St. Louis—Lauretta, 6, 11-10...T. Leader 1
Mr. A. Taylor's WOODGEON, 5, 10-13 R. Thrale 2
Lord Stalbridge's BEN MOY, 6, 11-13 T. Cullinan 3
Also ran—Mr. Fiim (Bishop), Irish Monarch (G. Pellerin), Lisburn (W. Speck), Cameronia (A. Escott), Annates (W. Crump). Off 4.38. (Winner trained by Briscoe.)
Betting—5 to 2 agst. Ben Moy, 7 to 2 each Lisburn and Cameronia, 9 to 2 Woodgeon, 10 to 1 Irish Monarch, 100 to 7 KING LOUIS or any other.
Tote (2/- stake)—Win, 23/-; places, 5/-, 3/9, 3/9.
Won by a length; four lengths. Irish Monarch was fourth, and Annates last.

TOTALISATOR DAILY DOUBLE.—Cathalan and Pass Book II.—Dividend, £20 2/-; pool, £850; 38 winning tickets.

FLAT RACING SEASON.
Programmes for all Irish Meetings and for principal English Meetings for one week from day of issue appear in THE IRISH FIELD. Published every Saturday. Price 2d. Subscription Terms—Yearly, 13/-; Half-Yearly, 6/6 (Post Free). Head Office, 11 D'Olier street, Dublin.—Advt.)

GUINEAS COLTS AND FILLIES.

PROSPECTS FOR THIS WEEK'S BIG RACES AT NEWMARKET : THE CHESTER CUP.

From Our Travelling Correspondent.

LONDON, Sunday Night.

THE great problem whether Orwell, the flashing Golden Hair colt of last season, stays or does not stay will be partially solved for us at Newmarket on Wednesday, when he has run in the Two Thousand Guineas, for which he will start one of the shortest-priced favourites that has been known for a long time.

There is every reason to believe that things have gone well with him since we saw him at Newbury, and the connections of the stable respectfully speak of him as a great colt. Great in the matter of speed he probably is, and the question is whether there will be anything in the race on Wednesday capable of taking the speed off him. My own belief is that it can be done, but the problem, so to speak, is to find one who will be able to run Orwell to a standstill.

One that might do it is Rolling Rock. I have not seen many horses go a better gallop over the last seven furlongs of the Rowley Mile than the Clarehaven colt did when he beat Dastur in the Free Handicap, and he was racing by himself on a wide outside, too.

ROLLING ROCK AND DASTUR.

That Dastur lost some ground, and that, allowing for this, there is very little between them on form, is undoubted, but I fully expect to see Rolling Rock again finish in front of Dastur on Wednesday. The latter had been wound up for his race, whereas Rolling Rock had not, Mr. Gilpin always having his eye more on the Guineas than on the Free Handicap.

Without prejudice to what he may do in the Derby, I think Rolling Rock will run a good horse this week.

It will be against Miracle that he has not had a race in public since last August, though his final gallop with Ellenborough, Huron and Gareloch last week was an impressive one, and Huron and Gareloch have been winners already this season, while Ellenborough will be a fancied candidate for the Victoria Cup on Saturday; and I know, too, that Huron, an improved horse, will be fancied for the Jubilee. These horses were good enough to try any classic colt. All the same, I think the trainer of Miracle has the Derby more in view than going right out to win the Guineas.

Cockpen I cannot discuss. It remains to be seen whether his performance in Craven week stamped him as a flatcatcher or whether it was just too bad to be true.

Clustine is also an elusive sort of colt. The fact that he was running on strongly at the finish of the Severals Stakes, over five furlongs, may not mean that he will get the mile in the Guineas, though if he does he might cut down Orwell, for he has the speed.

Violator, in the same stable as Cockpen, did not, in my opinion, do enough in beating Jackdaw the Second all out to make one regard him as a likely Guineas winner. Spenser and Andrea, from the Manton stable, are second strings to Orwell, and the latter is to be offered for sale before the race.

Loaningdale will be in the field, but I have already written of him that he may do better later. His victory in Craven Week gave a new lease of life to his owner, Florence Lady Nunburnholme, critically ill in the days before he won. The three candidates who seem to have the best chances are Orwell, Rolling Rock and Miracle; but, in spite of the weight of opinion, I am suspicious about Orwell's stamina.

THE ONE THOUSAND.

If the fillies of last season did not seem to be in quite the same class as the colts, we shall, nevertheless, see a very interesting race for the One Thousand Guineas on Friday, with at least half a dozen well-fancied candidates. The Manton stable fully expects to win the colts' race with Orwell, and the fillies' race with Lord Astor's Pennycross.

This daughter of Hurry On and Plymstock only ran once last year—in the first week in June—when she was unplaced at Kempton Park to Taj Kasra. She appeared again in Craven Week, when she ran quite as well as was expected in finishing fourth to Violator, Jackdaw the Second and Pharacre. In the meantime she has made rapid progress, and is likely to be the most fancied of the fillies that Lawson can run, the others being Orta, Thorndean and Concordia.

Lord Osborne Beauclerk photographed at Phœnix Park Races on Saturday last. His horse, Kyleavalla, ran second to Lady Milbanke's Dr. Strabismus in the Loder Plate.

Although Dorigen, perhaps, the best filly we have seen, cannot run, Mr. Lambton will have a greatly-fancied candidate in Lord Derby's Giudecca. This filly spoiled her chances several times last season by waywardness at the gate, but she won her last race, the Rous Memorial Nursery, at Liverpool, in November. Through Dorigen, Mr. Lambton has a fair idea what she can do. Then Ada Dear, who fell when so much fancied for the Free Handicap, will be fancied again, even though she has no big pull in the weights with Orta and others this time.

Frank Butters has a pair—Zarette, the winner of a handicap at Birmingham, and Udaipur—and the owner of the latter, the Aga Khan, also has Becti, trained by John Beary, who was run out of a seven-furlong race at Epsom last week by Go Easy.

It looked as if Beary were caught napping on Becti last week; but, on the other hand, she may have been dying away in his hands, and, if she could not get seven furlongs at Epsom, she will not get eight at Newmarket. These seem to be the pick of the fillies; for, I believe, that Winalone, a good and improving filly last season, will be hardly ready.

There is one thing over these two classic races that may upset all calculations, and that is that the bitterly cold weather of the last fortnight may have thrown several of the three-year-olds back.

Except for a few spasmodic hours, they have had no sun for weeks, and everyone knows how this may upset a trainer's calculations, especially with classic three-year-olds. A few horses thrive in a cold spring like this; many others do not.

Big race after big race follows each other in quick succession during the next fortnight. On Saturday we have the Victoria Cup at Hurst Park, and in the following week the Chester Cup on the Wednesday and the Jubilee on the Saturday. Zanoff looks like starting favourite at Hurst Park. It is now well recognised that this colt does not get a mile. If anyone had not enough evidence of this last year, they had it at Lincoln. I imagine Zanoff will be a good deal more forward in condition next Saturday than he was at Lincoln.

Pricket is likely to be fancied, and there must be a good race to be won with Double Arch when the conditions suit.

THE CHESTER CUP.

Blue Vision stands at a shorter price for the Chester Cup than Brown Jack at present, and in connection with the Wroughton pair we can wait until we see what Ivor Anthony thinks about their relative chances. No mother ever knew the whims and vagaries of her own child better than Ivor Anthony understands Brown Jack.

It is likely that Convoy, who was knocking round about the door of classic form last season, will be greatly fancied to avenge the narrow defeat of Trimdon in the race last year, and Lawson's other candidate, Notice Board, ran a good trial in the Great Metropolitan last week.

It is a pity that Ut Majeur cannot have a race before he goes to Chester. That, I think, would make him more of a certainty.

For the Jubilee, Jacopo continues to make progress, and we are likely to see him out this week. One can ignore Link Boy's performance in the City and Suburban; for, like Light o' Love, he was at sea in the going. The unlucky Venturer can have a cut again, but the class may be too good for him this time; for he has colts like Doctor Dolittle, Hill Cat, Huron, and Cat o' Nine Tails to meet. The last-named is my present fancy for the race.

Metropolitan racegoers had the last day's jumping of the season at Sandown yesterday, when Stott distinguished himself by riding the first three winners, and in the fourth race finished second on Knight of Knockeevan, beaten a neck by Porthaon.

He had the winners of the two selling races, Spectroscope and Cheviotdale, and then took the big event of the day, the Grand International Handicap Steeplechase, on Cathalan, who was running in selling plates earlier in the season, and here at a pound was good enough to beat Annandale by three lengths; Major Barrett, who trains Annandale, also supplying the third in The Ace II.

HOLMES FAILS.

That super-hunter, Holmes, who missed the Sandown Hunters' Steeplechase for this event, rather blotted his excellent record, for he had to be pulled up, while Alike refused. Stott rode a great race on Cathalan, dashing him up the moment he saw that Annandale was beginning to swerve.

Although Stott rode another excellent race on Knight of Knockeevan, who had finished fourth in the Great Metropolitan on Monday last, he could not quite reach Porthaon, and Sir Malcolm McAlpine's horse just beat the other in the colours of his brother, Mr. Robert McAlpine.

I have often extolled Pass Book II., a North Country horse, and he was expected to win at Cheltenham and other places when he did not. But ridden by Mr. Jack Fawcus he came into his own when he won the Hunters' Steeplechase by eight lengths from County Wicklow.

The latter, a half-brother to West Wicklow, was a moderate horse on the flat, and I believe his present owner, Major Geoff Phipps Hornby, bought him for a song from Mr. Douglas Pennant. He has taught him to jump well, and he may have some future at this game.

Red Rufus, owned by Miss Dorothy Paget, was third; and this lady won the Kingston Handicap Hurdle Race with King Louis, by her father's horse, St. Louis. He was a comfortable winner from Woodgeon and Ben Moy.

GALTEE MORE.

SPORTING GOSSIP.

Stott's Three Successive Winners.

W. Stott, the leading National Hunt jockey, rode in excellent form at Sandown Park on Saturday, and registered a "hat trick," winning the first three races on Spectroscope, Cheviotdale and Cathalan.

Racehorse Killed at Sandown.

During the course of the Pavilion Selling Handicap Steeplechase at Sandown Park on Saturday Outcast III dropped dead after going about six furlongs. His trainer is of opinion that he crossed his legs and in falling broke his neck.

Elliott to Ride Hesperus.

C. Elliott, who has been riding in France, will have the mount on M.M. Boussac's Hesperus in the Two Thousand Guineas at Newmarket on Wednesday.

GUINEAS CANDIDATES' GALLOPS.

The Newmarket trained Two Thousand Guineas candidates were subjected to close scrutiny in their winding-up gallops on Saturday morning.

Paddington was not actively engaged. He cantered with other members of the team.

Clustine's spin, which was over a mile, was only at half-speed. Mr. Macomber's grey, however, acquitted himself well, going better than his galloping companion.

Dastur gave satisfaction when sent the distance of the race with Largition and Bulandshar, although the last-named went very well.

Rolling Rock pleased in his gallop, which was of a mile and a quarter.

Miracle and Wyvern travelled a mile and a quarter at a nice pace.

Loaningdale, who had J. Childs in the saddle, pleased in a good stripped gallop, six and a half furlongs, in which he was accompanied by Sir Walter Raleigh and the "Jubilee" candidate, Jacopo. Jacopo also satisfied the onlookers.

The French-bred Hesperus, who is quoted at 200 to 1 in some of the betting lists, gave every satisfaction when sent a mile with Antiquary, Pharian and Dryburgh. He has obviously improved a lot in the last few weeks.

CYCLING.

CELTIC OPEN "25."

The Celtic C.C. held their Open "25" yesterday over the Ashtown course. Of 50 entries 47 faced the starter, and 44 completed the journey. The retirements included H. Twamley, the holder of the Irish record. The fastest actual times were:—

	h.	m.	s.
1—H. Breadon, Harp	1	3	39
2—W. K. Clinton, Harp	1	5	0
3—N. J. Donnelly, Civil Service	1	5	49

The leading 12 in the handicap were:—

	h.	m.	s.
1—T. P. Walsh, Civil Service (9)	0	58	57
2—J. Keelan, Donaghmore (9)	0	59	25
3—N. J. Donnelly, Civil Service (5.20)	1	0	19
4—P. J. Fyres, C. and S. (9)	1	1	32
5—E. Dunne, Harp (9)	1	1	33
6—J. Stewart, Harp (10)	1	2	10
7—T. C. Holohan, Celtic (5.30)	1	3	3
8—E. A. Brooks, Harp (5.15)	1	3	6
9—W. Breadon, Harp (3.30)	1	3	9
10—N. Christie, C. and S. (5)	1	3	15
11—T. A. Wright, Harp (2.30)	1	3	31
12—T. Brady, Leinster (6.30)	1	3	42

The Leinster C.C. will hold their open "25" on Sunday next, May 1, over the Ashtown course.

Programmes and Selections
...for...
NEWMARKET
MALLOW
LIMERICK Junc.
PROUDSTOWN
Final Words on the "Guineas"
KENNEL
MOTORING
TENNIS
CRICKET
GOLF &C.,
See the Current Issue of
THE IRISH FIELD
On Sale Everywhere. Price 2d

GAELIC GAMES.

DUBLIN CHAMPIONSHIP.

ERIN'S HOPES AND ST. LAWRENCE IN FOOTBALL FINAL.

(BY PAT'O.)

TWO clubs recently from intermediate ranks have qualified for the final of the 1932 Dublin Senior Football Championship. These are Erin's Hopes (the students of St. Patrick's Training College, Drumcondra) and St. Lawrence, a native Howth team, which has advanced rapidly from junior status. Their victims yesterday were, respectively, the two North City clubs—St. Marys and O'Tooles.

Whilst Erin's Hopes won in hollow fashion from St. Marys, it was only after the dourest struggle of the season that O'Tooles struck their flag to Howth. Indeed, Howth's goal had a miraculous escape in the last minute from a score, which would have forced a replay. Yet St. Lawrences were the superior team in the second half, and only John McDonnell's superb goalkeeping kept O'Tooles within distance of the winners.

KELLY'S GREAT DISPLAY.

ERIN'S HOPES... 2-8 St. Marys 1-0

Getting into their stride very quickly, Erin's Hopes attacked at once. Kelly pointed from a free, and shortly after screw-kicked a fine goal over his shoulder to the net corner. Connolly had another point, and Mannion, showing his accustomed pace on Hopes' left wing, drove a long ball over the bar.

St. Mary's retaliated with a fast attack, which McGurk opened, and a crossing shot by Behan found the net. The students were the more robust and finished footballers. Kelly, well supported by Fitzgerald, Lee and Magee, was always dangerous, and his pace and deadly shooting brought three further points to Erin's Hopes, who turned over with a lead of 6 points on the score 1-6 to 1-0.

O'Grady and Fitzsimmons were prominent for St. Marys on re-opening, but their forwards could make no impression on Hopes' fine backs—Feeney, Gannon and O'Farrell. Kelly continued to ply Mannion with the ball, and no openings were lost, scores coming freely. Nestor, the Galway inter-county man, fitted into a well-balanced front line. Mason retired injured from St. Marys midfield near the end, and the game was confined to the Railway end, with the "magpies" in defence. The game lost its attraction when Marys failed to beat Feeney and Gannon, and Erin's Hopes were masters of the situation to the end.

A CLOSE STRUGGLE.

ST. LAWRENCES'S ... 2-5 O'TOOLES 0-8

This was a spirited game from end to end, and though the tackling was robust throughout, the football was clean and of a high standard. Inside a minute Dixon put Molloy in position for a point. Flannery balanced for O'Tooles, and for twenty fast minutes no further score came. Then O'Brien, finding the range of the posts after a few failures, sent O'Tooles into a lead of 3 points to 1.

Durnan's pace on the left helped Caul to a fourth point after Tuckett had raised Howth's hopes with a smart minor. At half-time O'Tooles led by 4 points to 2.

Dixon and Kavanagh had points at either end before Langton placed Lyons, who drove low out of McDonnell's reach. A point from a free by Kavanagh set the teams level with a quarter of an hour to go, but Howth then forged ahead. Lyons and Tuckett had points before Barry passed to Dixon, who raced in for the best score of the match, and one which proved the decisive goal.

O'Tooles came out with a typical last minute rush, and were storming Howth's goal as the whistle went.

The final between yesterday's winning teams promises to be the best for many years.

SENIOR HURLING LEAGUE.

At Phœnix Park:—Army Metro 8-10, Commercials 3-3.

At Ringsend Park:—Garda 6-4, Fontenoys 1-8.

At Terenure:—Civil Service 4-5, U.C.D., 3-2.

At Croke Park:—Erin's Hope 3-5, Civil Service 3-4.

SENIOR FOOTBALL LEAGUE.

At Sarsfield Park:—St. Mary's (S) 1-5, Crumlin Independents 0-3.

LEINSTER COUNCIL MEETING.

Mr. T. Lawler, Kildare, presided at a meeting of the Leinster Council, when appeals from Fingallean's against the Dublin County Board's rulings were disallowed. Many players were reinstated, and further complaints were made against clubs who were promoting "jazz" dances.

Senior fixtures were made to bring all the Leinster championships to a conclusion by July 31st.

TIPPERARY'S VICTORY.

TIPPERARY......... 8-5 KILKENNY......... 5-2

Favoured with a dry, lively sod, a fast and scientific hurling contest resulted from the clashing at Cashel yesterday of Tipperary and Kilkenny in the tournament promoted by the Munster Feis Committee. Tipperary monopolised the greater portion of the game, their supremacy being decidedly apparent as they piled up 5 goals 2 points as against Kilkenny's solitary goal in the first half. Tipperary eased off in the second half, and Kilkenny scored rapidly, but they could not get on terms.

CORK'S DUAL SUCCESS AT CHARLEVILLE.

At Charleville yesterday Cork and Clare met in the first round of the Munster Junior and Minor Championships. Cork were victorious in both matches, but Clare were unlucky in the minor match, which was well contested, Brown, the Clare custodian, bringing off some brilliant saves. Cork had an easy win in the junior match. The final scores were:—

Minor football—Cork, 1 goal 2 points; Clare, 3 points.

Junior football—Cork, 4 goals 8 points; Clare, 3 points.

GALWAY WIN BOTH GAMES.

Galway had a double victory at Tuam yesterday by winning the opening game in the Connaught 1932 Football League, and the 1931 Junior Hurling Championship final against Roscommon. Roscommon is new to hurling, and had little chance against the experienced Galway men, who won by 27 points to 3.

Galway gave a grand exhibition in the football game, and here again experience told against the younger team. Roscommon opened the score with a point, but Galway soon equalised, and eventually won by 2 goals 7 points to 1 goal 3 points.

CAVAN'S DOUBLE.

Cavan brought off a double event in the Ulster football championship at Breffni Park yesterday, the seniors defeating Donegal by 8 goals, 7 points, to 1 goal, 6 points, whilst the juniors knocked out Monaghan by 2 goals 7 points to 1 goal 3 points.

On their way to Cavan four of the Donegal men were involved in a motor accident near Clones, and were unable to play, whilst two of their selected failed to turn up, so that they were obliged to field six substitutes. They made a promising opening, and at the end of the first quarter the scores were level at four points, but the home county put on pressure, and had a half-way lead of 6-3 to 1-4.

MAYO LUCKY TO DRAW.

SLIGO .... 1-3 MAYO 0-6

Fresh from their recent victory over Kerry, the Mayo football team, which will travel to America a few days hence, met Sligo at Tubbercurry yesterday in the National League, and a drawn game, in which they very nearly tasted defeat, resulted. On the play the Sligo men should have won, but faulty shooting in the first half lost them the game. Play was very fast throughout, and the excitement of an immense crowd was sustained from start to finish. The Connaught champions quickly realised that their opponents were no small fry, and went all out to sustain their reputation. While the Mayo team consisted of the men who defeated Kerry, and those who will visit America, Sligo was minus Noone, Flynn and Cavanagh.

"SCENES" AT DROGHEDA.

MEATH.............. 2-7 ARMAGH............ 1-7

Meath defeated Armagh yesterday at Drogheda by one goal in the final of Group D of the National Football League. The game was remarkably fast and interesting, but the Meath players showed superiority throughout. Armagh's forwards were clumsy, and spoiled many good opportunities.

After the game two players proceeded to settle their differences on the pitch, with the result that hundreds of supporters from both counties rushed from the grand stand and side line to defend their respective players, with the result that a scene was created. The Guards, in charge of Superintendent Casserly, were obliged to separate several combatants and escort them from the field in order to restore order.

Meath played with the wind in the first half, during which they scored 2 goals and 5 points to 1 goal and 2 points.

GREYHOUND RACING.

GOLDEN GOAL'S EASY VICTORY.

THE Clare dog, Golden Goal, followed up recent successes by winning the first semi-final of the Easter Cup on Saturday night at Shelbourne Park. Short odds were betted on him, and he won by four lengths from the second favourite, Sheevra's Cutlet. Assorted Colours proved too fast for his opponents in the Sandymount Sprint, which he won in easy fashion from Porterhouse Steak, while Token created a surprise by beating the much-fancied Queen of the Rock by a neck in the Dublin Stake. Details:—

EASTER CUP — First Semi-Final — Mr. M. Garry's f. d. GOLDEN GOAL (4) (Golden Splendour—On the Line), 5 to 4 on, 1; Mr. S. Robbin's SHEEVRA'S CUTLET (2), 5 to 2 agst., 2; Messrs. Duffy and Dillon's DOCTOR GRAY (3), 6 to 1, 3. Also ran—Paxecohla (1), 6 to 1; Feale Tide (6), 100 to 8; Coloured John (5), 50 to 1. Four lengths; same. 30.97 secs.

DUBLIN STAKE—Mrs. Hamilton's bk. d. TOKEN (2) (Boasted Force—Kitty Stewart), 6 to 1, 1; Messrs. Duffy and Dillon's QUEEN OF THE ROCK (5), 2 to 1 on, 2. Miss M. O'Keefe's NICE PRINCESS (3), 7 to 1, 3. Also ran—Montoge (1), 100 to 8; Sober Sides (6), 7 to 1; Golden Lead (4), 100 to 8. A neck; a distance. 31.44 secs.

SHELBOURNE HURDLE—Mr. P. Purcell's bd d. PLIGHT OF THE POOR (1) (Spalding Bishop—Dear Nellie), 3 to 1, 1; Mr. M. McMahon's SHAUN NA CAPPEEN (4), 5 to 4, 2; Mr. M. Healy's ROVING MARTIN (6), 5 to 1, 3. Also ran—Nicholas Temple (3), 4 to 1. Three lengths; four lengths. 32.70 secs.

SANDYMOUNT SPRINT (355 yards)—Mr. J. Burke's w. bd. d. ASSORTED COLOURS (1) (Fergus Foam—Minerva B.), 4 to 1, 1; Mr. P. Purcell's PORTERHOUSE STEAK (5), 5 to 2, 2; Mr. A. Gordon's LONE MAN (4), 2 to 1, 3. Also ran—Highland Tom (2), 7 to 1; Huggy Jim (3), 6 to 1; The Quinna (6), 5 to 2. Three lengths; two lengths. 20.26 secs.

THE CLONMEL STAKE—Mr. M. Carmody's bd. d. ZEDD AGAIN (3) (Border Line—Gay Angelia), 8 to 1, 1; Mr. M. Clynes's CIMARRON (4), 8 to 1, 2; Mr. K. Hosey's HO HANG HO (6), 5 to 2, 3. Also ran—Gambling Millar (4), 4 to 1; The Rascal Con (2), 100 to 7; Tipperary Leader (5), 2 to 1. Three-quarters of a length; three lengths. 31.09 secs.

CELTIC HURDLE—Mrs. M. W. Noonan's r. f. d. AHEODEEN (4) (Melksham Tom—Avourneen), 3 to 1, 1; Mr. F. Baker's HEAD THE TRICK (1), 6 to 4, 2; Mr. D. Moore's SWIFT WAITRESS (6), 2 to 1, 3. Also ran—Stamullen Lad (3), 5 to 1. Four lengths; same. 32.83 secs.

CITY PLATE—Mr. P. Byrne's f. w. d. BOY FROM KILLAN (3) (Jealous Comrade—Where Am I), 4 to 1, 1; Mr. T. Fallon's SIOS (1), 5 to 4, 2; Mr. E. C. Keays's CARNALEA (5), 10 to 1, 3. Also ran—Red Ben (6), 6 to 1; Avon Valley (4), 6 to 1; Cloister Clinker (2), 4 to 1. Four lengths; two lengths. 31.50 secs.

SHELBOURNE PARK—TO-NIGHT.

8.30—**DUBLIN STAKE** (525 yards)—Bruiser's Girl, Cosa Beaga, Bellamite, Glenstal Foam, Kiwi's Dollar, Cheramy, Balluskelly's Lass, Kitty Kashmir.

8.45—**THE SCURRYS** (355 yards)—Cross Counter, Odd Bliss, Little Michael, Hidden Blade, Fair Gale, Jack a Dandy, Baylands, Cutlet's Pup.

8.50—**A SWEEPSTAKE** of £2 each, with £10 added (525 yards)—Emir Bey, Dreamy Melody, Grandiflora, Mr. Smart.

9.10—**SIXTH ANNUAL EASTER CUP** (525 yards)—Gaelic Rover, What Laddie, Hopeful Cutlet, Guideless Joe, Humane Killer, Derna.

9.30—**CLONMEL STAKE** (550 yards)—Modern Man, Side Car, Rattletown, Kampseyderry Fashion, Short Rib, Beyond Recall, Contrary Captain, Canes Damnati.

9.45—**SANDYMOUNT SPRINT HURDLE** (355 yards)—Savoy's Double, Chestnut Tree, Klipped Wings, Jay Dee, Maura's Fancy, Jimmy Boy.

10.0—**CITY PLATE** (525 yards)—Early Thoughts, Black Rabona, Tinypark Lass, Brown Bird, Cosa Fada, Tullamore Girl, Sea Born II., Sweet and Low.

CORK—TO-NIGHT.

8.15—**FERMOY STAKES** (Bitches) (525 yards)—Galloping Queen, Golden Harrow, Fireaway, Ten Diamonds, Mauraide, Lanna Lass. Subs.—Cashen Mouth, Maid of Silverdale.

8.30—**COVE HURDLE** (550 yard)—Royal Force, Macks from Lough, Sooty Fox, Black Port. Subs.—Chick Again, Liscahane Laddie.

8.45—**SOUTHERN STAKES** (550 yards)—Melksham Emperor, Scarlet Fly, Our Stripling, Chestnut Street, Manifold, Naval Swell. Subs.—Proud Hubert, Butler's Bridge.

9.0—**BALLINCOLLIG STAKES** (550 yards)—Slow Lady, Golden Wire, Nubian, Bell Boy, Coonaglass, Seventy. Subs.—Pepper Hill, Lady Go Right.

9.15—**MALLOW HURDLE** (525 yards)—Bentos, Glor Enda, Pendy's Pride, Old Park Lass. Subs. Rathpeacon Belle, Ilen Force.

9.30—**BLARNEY STAKES** (525 yards)—Mountain Lion, Lee Ranger, Waverley Bill, Sixty, Naval Tripper, Clogher Laddie. Subs.—Colleen's Hill, Merry Bess.

CLONMEL—TO-NIGHT.

URLINGFORD HURDLE, 525 yards—Brilliant Son, Fawneen Again, Barnaben, Second Degree.

TRAMORE HURDLE—Bachelor Conway, Joyful Lion, Black Grove, Temperley Champion.

APRIL STAKES.—Heat 1—Lile Guard, Musical Man, Bright Benny, Washpond, Burglar, Wayside Kiosk.

APRIL STAKES.—Heat 2—Hindustan, First Manœuvre, Kilcolman, Brandy and Soda, Car lovingian.

APRIL STAKES.—Heat 3—Raven Queen, State Lass, Charming Tune, Westland, Roving Joan, Helena Kane.

SPRING CUP.—Heat 3—Beef Cutlet, Walter Scott, Bright Chap, Jazz First, Motto, Myles the Slasher.

SPRING CUP.—Heat 4—Knoll, Connaught Woman, Lady Plum, White Nag, Bella, Bonny Kid.

CELTIC PARK—TO-NIGHT.

7.45—**ANGLESEA HURDLE** (375 yards)—The Rooster, Cullyvore, Belfast Castle, Ramble Away. Subs.—Smiling Rebecca, Churchwell Water.

8.5—**GROSVENOR STAKES** (550 yards)—Progressor, Again Rattleaway, Donal Go Easy, Roving Ralph, Ambro Kin, Very Difficult. Sub.—Roving Peter.

8.25—**BALMORAL STAKE** (550 yards)—Dobbin Fly, Merry Mover, Lamneian, Second Drishane, Rory Og, Maindyke. Subs.—Double Up, Tom Haw.

8.45—**SHELBOURNE HURDLE** (525 yards)—Broncho Boy, Odd Blanco, David's Delight, Golden Folly. Subs.—Kilboggin, Courageous.

9.5—**CLOUNANNA STAKES** (600 yards)—Belmont Flapper, Cairnmore, Happy Sally, Goland Maid, Donacloney, Defiance, Streak, Monland Vixen. Subs.—Wee Maggie, Lady Randy.

9.25—**MALLUSK STAKES** (525 yards)—Knockmore Castle, Courtney Hill, The Square House, Songasaxpence, Bonny Man, Ocean Gold. Subs.—Faux Pax, Granard Kille.

9.45—**ANGLESEA STAKES** (375 yards)—Montland, Burnbute, Lislap Billy, Marvellous Billy, Nemodh, Speyside Lad. Sub.—Great Gusto.

DUNDALK—TO-NIGHT.

525 YARDS FLAT—Inchicoumbey Boy, Biddy's Turn, Bitumen, Stockings, Barrack Hero, Fly by Night. Sub.—Marshes Rascal.

525 YARDS HURDLE—Fair Coas, Brockett's Cross, Eagle Stand, Tubberona Lad. Sub.—David Cope.

525 YARDS FLAT—Tight Line, Merry Time, Lincurry, Nice Princess, Full Benefit.

525 YARDS FLAT—Crab of Hell, Edmondstown, Mulligan's Smush, Jim Lennon, Mettle Hand, Fintona Lass. Sub.—Shining Radiant.

525 YARDS HURDLE—Bashful Prince, Prudent Pace, Light Love, Willow Boy. Sub.—Knockbride Lassie.

325 YARDS SPRINT—Fawn Tibsey, Highland Eagle, Top of the Hil, Tubberona Girl, Miller Tim, Streak. Sub.—Slane Alley.

DUNMORE PARK RESULTS.

Puck (tote 13/3); Trachable (3/9); Craver (12/-); Roast Pork (8/3); Regor (4/9); Capra Hills (3/3); Tubberona Express (39/3). Tote Double—Craver and Regor paid £5 9/9.

YACHTING.

WATER WAGS OPENING RACE POSTPONED.

Owing to too much wind and sea—it was blowing hard from the westward on Saturday—the Water Wags had to postpone their opening match, which would have commenced the sailing season on the Dublin coast. There is no provision in the regulations for a re-sail, and so the second match on the programme (fixed for Saturday next) will rank as the opening race.

CRICKET.

KING'S HOSPITAL BEAT HIGH SCHOOL AND SANTRY.

During the week the King's Hospital succeeded in winning two matches by handsome margins. On Wednesday, at Belgrave square, they defeated High School, the scores being: High School, 39, all out (Dunn 14; Wolfe, 5 for 6); King's Hospital, 109 (Pollard 59).

On Saturday, at Blackhall place, Santry C.C. were defeated. Batting first, King's Hospital scored 125 (Wolfe 41, Pollard 36), and Santry replied with 53 (Wolfe, 6 for 16).

AVOCA SCHOOL PAST AND PRESENT C.C.

A match played on Saturday at Blackrock, between teams picked from past and present members of the above club resulted:—

"A" Team—33 (R. Browne 20) and 69 (H. Sloan 20, R. Browne 18, H. Sarratt 17).

"B" Team—21 (J. MacDonogh 12, F. C. O'Connor 4 for 6, H. Sarratt 4 for 10), and 64 (T. Johnston 41, H. Sarratt 5 for 26, H. Sloan 2 for 4, F. C. O'Connor 1 for 13).

MOTOR CYCLING.

STANLEY WOODS WINS THE BARBOUR CUP.

Six Dublin riders competed in the third annual reliability trial of the Lisburn and District Motor Cycle Club for the Barbour Cup, which was won by Stanley Woods, riding a 3½ Triumph. The course was eighty miles, and there were twenty-eight individual entries, and eight teams competed, the trial being one of those counting in the inter-club championship.

First-class award was secured by Campbell Ingram, and second-class by W. G. Hamilton.

The Knock team (T. Stewart, H. McKee, and C. Duffin) won the club team award.

ROWING.

DUBLIN UNIVERSITY B.C.

The annual trial eights races and supper will take place on Saturday, April 30th. First race 2.30; supper, 6.30.

The annual training of No. 502 (Ulster) Bombing Squadron of the Royal Air Force, stationed at Aldergrove, is to take place at Manston, Kent, on July 11th to 24th next. The British Air Ministry announces that during the January-March quarter of the present year No. 502 Squadron was completely re-equipped with Vickers' "Virginia" bombing aeroplanes.

ASSOCIATION FOOTBALL.

FREE STATE XI. FOR HOLLAND.

DRUMCONDRA HOLD SHAMROCK ROVERS TO A DRAW ENGLISH CUP FOR NEWCASTLE.

ENGLISH CUP GOES TO NEWCASTLE.

THE ARSENAL LOSE BY A DOUBTFUL GOAL.

NEWCASTLE UNITED 2 ARSENAL 1

THE King and Queen gave an unusual distinction to the English Cup final at the Wembley Stadium last Saturday, when Their Majesties received a wonderful ovation from the ninety-two thousand spectators. Newcastle won by 2-1, and thus in eight appearances in the final have been thrice successful, their previous victories having been achieved in 1910 and 1924.

Newcastle United were good winners of a thrilling struggle, but one of the three goals gave rise to a considerable divergence of views and opinions. A remarkable thing about that goal was that it was the score with which Newcastle United equalised close on half-time. Twelve minutes after the start the Arsenal had gone into the lead, Hulme, about whose inclusion in the team there was a doubt overnight, centring when he might have had a shot, and the left wing, Jack, heading into the empty goal from a *melée*.

THE DISPUTED GOAL.

There did not seem to be much doubt in the minds of those in a position to see what occurred when, in a heavy attack by Newcastle on the right, the ball was forced over the goal line. Back it came from Boyd, however, and Allen headed it past Moss. The Arsenal goalkeeper and others protested, but the referee, who was close to the penalty line, could decide only on what he saw, and, having signalled a goal, he could not very well have reversed his decision.

The winning goal came to Newcastle with eighteen minutes remaining for play, the Newcastle centre, Allen, availing himself of a miskick by the Arsenal's centre half-back, Roberts, and shooting with unerring accuracy.

Newcastle United were worthy winners; they had as much of the play in the first half, and more of it afterwards. But undoubtedly the absence of Arsenal's brilliant inside left, James, threw the entire forward line out of gear. Indeed, it was well for the Arsenal that Hulme was on the right wing, but, on the other hand, it seemed to be taken for granted that, in the absence of James, it was essential that the right wing should be kept as busy as possible.

Newcastle adopted different tactics. They swung the ball about merrily, each wing getting an equal share of the play. In the second half also, when Arsenal faced a glaring sun, the United reversed their tactics of keeping the ball low by skying it, and in that way always had the Arsenal backs in dire difficulties.

Arsenal — Moss; Parker, Hapgood; Jones, Roberts, Male; Hulme, Jack, Lambert, Bastin, and John.

Newcastle United—McInroy; Nelson, Fairhurst; McKenzie, Davidson, Weaver; Boyd, Richardson, Allen, McMenemy and Lang.

Referee—W. P. Harper (Worcester).

WHAT THE FILM SHOWS.

The British Movietone News Film of the match (writes a Press Association reporter, who saw it yesterday) seems to make it clear that the ball was more than a foot over the goal line when Boyd centred it for Allen to score.

By a clever device the film is stopped for several seconds just at the point when Boyd was about to centre the ball.

The referee can also be seen about midway between the Arsenal's goal and the centre line running towards the goal, but the linesman cannot be seen.

CORK HEAD THE SHIELD TABLE.

CORK .... 5 BRAY UNKNOWNS ... 4

At Carlisle ground yesterday. Cunningham (2), Smith, Conolly and Ferguson scored for Cork; and Hogan (2), Ledwidge and Buchanan (penalty) for Bray Unknowns.

By a close victory over Bray Unknowns the Cork team still retain an outside chance of winning the Shield Championship. A game, prolific of goals, was not remarkable for the quality of football displayed by either side. Both teams favoured long passing, the pace set in the opening period of the game being fast and the tackling keen, and at times over-vigorous. The result was that neither side settled down to constructive movements, many passes went astray, and the shooting was frequently lacking in direction.

The slight superiority in defence shown by Cork was to some extent nullified by weak clearances by Foley, who deputised in goal for Fitzroy; Patten, who got considerably more shots to deal with, gave a more convincing display. McCloy and O'Hare were sound and resourceful, as was also Kelly. At half-back Dorward compared very favourably with McLoughlin, and Morgan was the best half-back on view. All the visiting forwards were full of dash, and had their marksmanship been better in the opening stages their victory would have been more pronounced. Ledwidge did very well for Bray, but on the day's play their best forward was undoubtedly Hogan; and Buchanan deserves credit for the way he kept him plied with the accurate passes that enabled this young winger to score the best two goals of the match. Teams:—

Bray Unknowns—Patten; Chalmers, Kelly; Dorward, Preston, Byrne; Comerford, Moffatt, Ledwidge, Buchanan, Hogan.

Cork—Foley; O'Hare, McCloy; Richmond, Morgan, McLoughlin; Smith, Patton, Cunningham, Connolly, Ferguson.

JACOBS' DEFENCE AT FAULT.

BRIDEVILLE .... 7 JACOBS 0

At Harold's Cross yesterday. The scorers were Forrest (3), Conlon (2) and Fallon (2).

Jacobs have given many moderate displays this season, but one of their poorest was that in this game, in which, though they never looked like winning, they might have kept the adverse score down but for the remarkable weakness of their defence. Individually, Kelly, Corcoran and Crowley fought hard to keep out the Brideville forwards, but it was obvious after the first half-hour that their task would be a hopeless one. Cooke, in Jacobs' goal, made some good saves; but, against that, he was frequently at fault, and, had the regular goalie, Collins, been between the posts, it is doubtful if Brideville would have won by such a convincing margin.

Right from the start it was obvious that the ultimate winners were the better side, and that they did not gain an early lead was due to their weak shooting, rather than to any marked ability on the part of the visitors' defence. It was half an hour after the start when Forrest netted the first, but after that it was only a question of by how many Brideville would win. Teams:—

Brideville — Slater; Gaskins, Bermingham; O'Reilly, Roy, Redmond; Conlon, Byrne, Forrest, Reid, Fallon.

Jacobs—Cooke; Ronan, Crowley; Corcoran, Kelly, Farrell; Griffin, Heron, Owens, Ward, Hickey.

THE SHIELD TABLE.

	P.	W.	L.	D.	Goals—F.	Goals—A.	Pts.
Cork	10	7	2	1	32	19	15
Shamrock Rovers	8	6	0	2	26	11	14
Waterford	10	5	1	4	21	11	14
Shelbourne	9	4	2	3	19	13	11
Dundalk	10	5	4	1	23	19	11
Dolphin	8	4	2	2	23	20	10
Bridewell	9	3	3	3	22	17	9
St. James's Gate	10	3	4	3	20	18	9
Bohemians	9	3	4	2	14	20	8
Bray Unknowns	9	2	4	3	21	19	7
Drumcondra	10	2	7	1	15	26	5
Jacobs	10	0	10	0	11	53	0

ENGLISH LEAGUE.—III. (NORTH).—Accrington Stanley 2, Barrow 0; Carlisle United 0, Lincoln City 3; Crewe Alexandra 1, Chester 0; Rochdale 1, Hartlepools United 3; Rotherham United 2, Gateshead 1; Southport 3, Darlington 0; Stockport County 3, New Brighton 1; Tranmere Rovers 4, Walsall 1; Wrexham 2, Hull City 1; York City 7, Halifax Town 2.

CLAY PIGEON SHOOTING.

DUBLIN SPORTING GUN CLUB.

The Dublin Sporting Gun Club held their first meeting on Saturday at Mr. L. Keegan's gun fitting and shooting grounds. There was a very large attendance, shooters coming all the way from Co. Clare to compete. It was very pleasing to see quite a number of new guns taking part in the sport, and from the way they shot, considering the difficulty experienced in scoring kills owing to the sudden strong gusts of wind, which made the clays fly in most unexpected fashion, it is safe to say that when the novices have had more practice the old hands will not have it all their own way in future.

The new gun club is started to encourage the "young idea" to take up clay bird practice, and every assistance will be given the novice to become expert. There are no restrictions as to ammunition, save, of course, that nothing larger than 1⅛ oz. of No. 6 shot may be used. Details:—

Event I.—Ten birds (handicap), scoring 10 and 5—H. A. Clarke, 1; J. W. Richardson, 2; Miss E. Foote, Dr. P. J. Keogh and S. D. Coates tied for third place with a score of 85. In the shoot off Miss Foote was the winner.

Event II.—Ten birds (handicap), scoring 10 and 5—H. A. Clarke (scr.), 100, 1; Tom Crowe, 95, 2; D. O'Riordan, 90, 3.

Event III.—Ten birds (handicap), scoring 10 and 5—D. O'Riordan, 1; Dr. P. J. Keogh, 2; Miss Foote, 3.

Event IV.—Sweepstake—H. A. Clarke (scr.) and J. Gleeson (scr.) each killed 90, and divided.

H. A. Clarke was the only shooter to score full points from scratch.

Free State XI. to Play Holland.

DUNNE AND DUGGAN NOT AVAILABLE.

THE Selection Committee of the F.A. of the Irish Free State were in negotiation with the Sheffield United and Leeds United Clubs with a view to their inclusion in the team to play Holland at Amsterdam on May 8, but it is stated that the clubs could not release them. The field of selection was limited, and in the circumstances the team can be regarded as about the best available.

GOAL.

McCarthy (Shamrock Rovers).

FULL-BACKS.

Daly (Shamrock Rovers) and Byrne (Shelbourne.

HALF-BACKS.

O'Reilly (Brideville), O'Brien (Watford) (captain), Kinsella (Shamrock Rovers).

FORWARDS.

Kennedy (St. James's Gate), Stevenson (Dolphin), Moore (Shamrock Rovers), A. F. Horlacher (Bohemians), Kelly (Derry City).

Reserves—Captain H. Cannon (Bohemians) and Murray (St. James's Gate).

SHAMROCK ROVERS LOSE A POINT.

DRUMCONDRA ...... 1 SHAMROCK ROVERS 1

At Tolka Park yesterday. Moore scored for Shamrock Rovers and McCarney equalised.

The result was a fair one, from a game that was good and indifferent in turn. Shamrock Rovers were without Glen and Matthews, and much of their usual quickness and accuracy was missing. Smith, usually their most dangerous forward, got little to do, and, while they were the more aggressive side, the attack lacked sting at close quarters.

Drumcondra were a useful team that would have done better if the forwards had added greater resolution to their undoubted skill. Their finishing was moderate. Strong support was given by their half-backs, who were better as a line than those of Shamrock Rovers. McCarney scored a remarkable goal in charging McCarthy into the net, and later, when Drumcondra were attacking, McCarney was ordered off for alleged violent conduct against McCarthy.

The outstanding players were Pidgeon, Dunne, Moore, Kavanagh and Murray for Drumcondra; Daly, Burke, Kinsella and Moore for Shamrock.

Drumcondra—Pidgeon; Dunne, Moore; Kavanagh, Murray, Thomas; Delaney, Farrell, McCarney, Crofts, Lowry.

Shamrock Rovers—McCarthy; Daly, Burke; Flood, Caulfield, Kinsella; Byrne, McMillan, Moore, Fullam, Smith.

CLEVER FOOTBALL BY WATERFORD.

WATERFORD......... 2 DUNDALK............ 0

Showing excellent football, Waterford beat Dundalk 2-0 at Kilcohan Park yesterday, before a large crowd. It was an interesting game, with Waterford the cleverer side, smart and fast in attack, and sound in defence. Dundalk were unlucky in losing Harrison, their centre half, through injury in the first half, which necessitated moving Hurst back from inside left. The disorganised attack could not beat Harris, who was at his best in the Waterford goal. The home backs were in capital form, too, while the halves supported the forwards well. Middleton was absent from the Waterford forward line, his place being taken by Haycock, of Wexford, who played a good game. Johnson, McDiarmid and Lewis formed a capital defence for Dundalk, and the halves worked hard. Smith and Donnelly were the best of an attack that shot poorly when chances did come their way.

A slip by Johnson enabled Swan to score with a strong drive after five minutes' play, and Arrigan increased their lead in the second half with a free kick just outside the penalty area, but before the end the same player failed with a penalty. Teams:—

Waterford—Harris; Sampy, Richardson; Lennon, Craig, Arrigan; O'Brien, Haycock, Forster, Swan, Crawford.

Dundalk—Lewis; Johnston, McDiarmid; Patton, Harrison, Reid; Kelly, McCourt, Smith, Hirst, Donnelly.

FREE STATE LEAGUE.

DOLPHIN............... 3 ST. JAMES'S GATE... 2

At Dolphin Park yesterday. The scorers were Nisbet (2) and Smith for Dolphin, Murray and Kennedy for St. James's Gate.

It was a close, keen game, although it was the last of the League matches, and of little importance to the teams. Dolphin, however, did not assert themselves until the second half was advanced, and it looked at one period as if St. James's Gate, with a two-goal lead, would win comfortably. The visitors, although not having so much of the play as Dolphin in the first half, were invariably more virile and finished.

Their best forwards were the right wing pair, Comerford and Kennedy, who often had the Dolphin defence guessing. Of the half-backs, McKay was sound in the centre, but the play of F. Kavanagh, on the left wing, lacked polish. He was, however, whole-hearted in attack and defence.

Dolphin's forward line in the first half was disjointed as a result of the ineffectiveness of Beatty, who deputised for Shiels at centre forward. After the interval Nisbet led the line, and the change proved successful, as the Dolphin full-back played an energetic game in his new *rôle*, and scored twice.

Dolphin—Power; Nisbet, Doyle; Robinson, Kelly, Watt; Smith, Reid, Beatty, Somers, Patterson.

St. James's Gate—O'Reilly; Hoey, P. Kavanagh; Murray (R.), McKay, F. Kavanagh; Kennedy, Comerford, Simpson, Murray (J.), Murray (T.).

Lady Nelson photographed at Phœnix Park Races last Saturday.

ATHLETICS.

DUBLIN UNIVERSITY H. AND A.C.

The coach is now in attendance daily, and training has started for the club handicaps and championships, which take place early in May. All members and intending members should turn out as soon as possible.

SHELBOURNE'S WEAK ATTACK.

COMERFORD SCORES WINNING GOALS.

(BY JAMES FORTUNE.)

ST. JAMES'S GATE ...... 2 SHELBOURNE ... 1

With neither club retaining any interest in the destination of the Shield, the game between Shelbourne and St. James's Gate at Shelbourne Park on Saturday was a rather dull affair, the Gate winning by 2 goals to 1. Play never reached a high standard, Shelbourne being very badly served by their forwards, who missed several good chances. The Gate attack was more dangerous, and the team generally worked harder and showed more enterprise.

Both defences were sound enough, the backs tackling and clearing well, but the halves showed little constructive ability. Duffy worked hard in the centre for Shelbourne, and R. Murray was the best of the Gate line. The only Shelbourne forward to shine at all was Carroll, who made some runs and centres on the right wing. Jones was closely marked, but was right off form, and Greene was much too slow to take his chances. Kennedy was the best of the Gate attack, and Comerford was very clever at times.

After ten minutes' play in favour of St. James's Gate, Shelbourne took the lead, Kavanagh taking a long pass from Patterson to beat O'Reilly at the second attempt. The equaliser came twenty minutes later, Mackay placing a free in the goalmouth for Comerford to score. Shortly after the restart Kennedy centred well, and though Simpson missed badly, Comerford shot the winning goal. Shelbourne had rather the better of play to the end, but their shooting was very poor. Teams:—

Shelbourne—Shevlin; Moylan, Byrne; Walsh, Duffy, Kendrick; Carroll, Patterson, Jones, Greene, Cameron.

St. James's Gate—O'Reilly; Hoey, Kavanagh; Balfe, McKay, Murray (R.), Kennedy, Comerford, Simpson, Murray (J.), Carter.

DOLPHIN'S BRILLIANT DISPLAY.

DOLPHIN .... 6 BOHEMIANS 1

At Harold's Cross last Saturday. The scorers were Somers (2, 1 penalty), Shiels (3) and Smith for Dolphin; Ellis for Bohemians. Dolphin, in winning by such an unexpectedly big score, inflicted on the Dalymount team the heaviest defeat sustained by the latter for a long time. That the winners were well worth their marginal win was indisputable, but nevertheless surprising, in view of the previous performances of Bohemians this season. Some excuse might be found for the visitors in the fact that M. O'Kane, one of their most capable backs, was injured in the earlier stages, and had to change positions on the right wing with G. Cullen, who proved an inefficient substitute at right half, but this change alone could not be put down as the cause of their defeat.

Their defence was weak in every department. Cannon, in goal, displayed poor judgment in coming out in a futile effort to stop the Dolphin forwards on more than one occasion, while neither McCarthy nor King was at his best form at full back. The half-backs, too, were weak, and the forwards, in consequence, had few chances. Dolphin, on the other hand, struck their best form. Their defence, apart from Power, who was rather uncertain in some of his clearances, was sound, with Nisbet an outstanding back. Lee, Kelly and Watt kept their forwards well plied with the ball. Their attacks were developed with an almost perfect understanding, and Shiels, in the centre, showed that, when given the right sort of passes—through the centre—he can make the most of opportunities. Shiels and Stevenson (who was responsible for making several openings) were the best of a forward line that did not show a weak unit. Teams:—

Dolphin—Power; Nisbet, Doyle; Lee, Kelly, Watt; Smith, Stevenson, Shiels, Somers, Paterson.

Bohemians—Capt. H. Cannon; F. King, J. McCarthy; M. O'Kane, J. McMahon, J. Kirby; P. Ellis, G. Cullen, G. Ebbs, A. Horlacher, J. White.

GLENTORAN LEADING BY TWO POINTS.

Having played ten matches in the Belfast City Cup without defeat, Derry City fell to Coleraine, and, as Glentoran won the latter, are now two points ahead. Coleraine won 2-1, but Glentoran had a five clear goals margin over Glenavon at the Oval.

Belfast Celtic won easily enough against Ards by 4-1, but Linfield had a tight game at Portadown, where they won 1-0.

Owing to players being suspended, Cliftonville had out several reserves against Bangor, but made a draw of two goals each. Ballymena won by three goals to nil over Newry Town, and Larne accounted for Distillery by 3-2.

SCOTTISH CHAMPIONS AT DALYMOUNT PARK.

The Leinster F.A. XI. play the champions of Scotland at Dalymount Park this evening, when Dublin footballers will see a side that is, undoubtedly, above the ordinary. In winning the Scottish League for the first time, Motherwell set up several records. They ended the monopoly of Rangers and Celtic, which extended over twenty-eight years. Of thirty-seven matches they lost but two, and scored 116 goals, with only 31 against.

Their star player is, of course, George Stevenson, who received international honours on a number of occasions, and is, perhaps, the best forward in the game. The entire team is quite up to international standard, and six have played in such matches. Their centre forward, McFadyen, put up an individual record by scoring fifty goals in League games this season. Ferrier is the only Englishman in the side, and a great player. It should be a thoroughly entertaining match.

BANKERS' CUP FINAL POSTPONED.

The Bankers' Cup final, fixed for to-day, has been cancelled owing to the death of Mr. Denroche, organising secretary of the Irish Bank Officials' Association.

LEINSTER JUNIOR CUP, FINAL.

ATHLONE .... 4 ALTON.................... 2

LEINSTER JUNIOR SHIELD, FINAL.

WINDY ARBOUR B ... 4 MERVILLE 1

Munster Senior Cup final—Barrackton 2, Cork Bohemians 2.

CROSS-CHANNEL RESULTS.

ENGLISH LEAGUE.—Division I.—Aston Villa 5, Sheffield United 0; Bolton Wanderers 1, Manchester City 1; Chelsea 0, West Bromwich Albion 2; Grimsby Town 2, Derby County 1; Leicester City 1, Blackburn Rovers 0; Liverpool 1, Portsmouth 3; Middlesbrough 1, Everton 0; Sheffield Wednesday 3, Sunderland 2; West Ham United 2, Birmingham 4.

ENGLISH LEAGUE.—Division II.—Bradford 1, Millwall 2; Burnley 1, Notts County 1; Charlton Athletic 3, Bury 0; Chesterfield 2, Barnsley 2; Manchester United 1, Bradford City 0; Notts Forest 6, Swansea Town 1; Preston North End 5, Plymouth Argyle 2; Southampton 1, Bristol City 1; Stoke City 1, Oldham Athletic 1; Tottenham Hotspur 3, Leeds United 1; Wolverhampton 2, Port Vale 0.

ENGLISH LEAGUE.—III. (SOUTH).—Bournemouth 4, Thames 2; Brighton and Hove 7, Gillingham 0; Bristol Rovers 0, Southend United 0; Clapton Orient 3, Northampton 2; Crystal Palace 1, Brentford 0; Mansfield Town 3, Coventry City 3; Norwich City 3, Luton Town 3; Queen's Park Rangers 3, Fulham 1; Swindon Town 1, Cardiff City 4; Torquay United 1, Reading 4; Watford 1, Exeter City 0.

SCOTTISH LEAGUE.—Division I.—Clyde 1, Rangers 1; Celtic 4, Kilmarnock 1; Cowdenbeath 1, Airdrieonians 0; Partick Thistle 1, Hamilton Academicals 6.

TO-DAY'S FIXTURES.

Leinster F.A. XI. v. Motherwell. Dalymount Park, 7 o'clock.

P.O. Accounts and Agriculture v. Telephones (Civil Service Cup). Ormeau ground, Church road, 7.15 o'clock.

CAMOGUIDHEACHT.

SUCCESSFUL YEAR'S WORKING.

SPREAD OF THE GAME ABROAD.

The annual congress of the Camoguidheacht Association was held yesterday at 41 Parnell square, Dublin. Miss M. Gill, president, was in the chair, and there was a very large attendance, including delegates from Liverpool and Manchester.

Mr. S. O'Duffy, organiser, outlined the growth of the Association, and said that on a recent visit to America he found nine county teams organised in New York. The reports from the home counties were very satisfactory, there being seventy-five affiliated clubs in Dublin alone. There were three clubs each in Manchester and Liverpool, and Bolton and Wigan were forming clubs.

The election of officers resulted in the following unanimous re-elections:—President, Miss M. Gill; Vice-Presidents, Misses O'Farrell and Breen; Hon. Secretary and Treasurer, Miss E. Ryan; Director of Organisation, Mr. S. M. O'Duffy.

It was decided that the Central Council should consist of one delegate from each County Board, and that the Standing Committee be the officers, with two co-opted members.

A motion to abolish the second or point crossbar was defeated, and it was decided to make no alteration in Rule 4 with regard to the limits of playing pitches.

It was agreed that in future County Boards should be entitled to two delegates, and one extra for every ten clubs over the first ten, but a motion to permit Louth to join with Ulster was referred to the new council.

It was decided that affiliated clubs may not engage in matches with unaffiliated clubs, and Congress requested that all counties having more than three teams should affiliate to the Central Council, and that all that had not done so should be allowed two months from date, and failing compliance with this order, such teams were requested not to use the name of Camoguidheacht or in any way associate themselves with the game.

A resolution of sympathy with the relatives and friends of the late Mrs. Pearse was passed in silence, all standing.

LAWN TENNIS.

M'GUIRE IN GOOD FORM.

THE IRISH HARD COURT CHAMPIONSHIPS.

AS the entry for the Irish Hard Court Championships is purely local, the opening day's play at Fitzwilliam on Saturday was quiet, the programme consisting almost entirely of men's singles matches. The chief interest in the play was the form of E. A. McGuire, who seldom plays in this tournament. He had little difficulty in beating N. T. Bailey, and in very difficult playing conditions, owing to a strong wind, his control and placing were both good, while his service was very severe. Bailey is a young player with good style and a nice forehand drive, but his backhand lacks length and sting, and his service is only a pat.

Steady base-line driving and good placing enabled R. J. Sandys to beat J. B. Ganly comfortably, the latter making a lot of mistakes overhead. P. A. Ryan and V. Allman-Smith both showed good form in straight set victories over G. C. Dockeray and "A. Dowling," respectively, but T. J. McLaughlin gave D. D. O'Sullivan a very hard match. McLaughlin was faster than usual about the court, and played some brilliant half-volleys off apparent winners of O'Sullivan's. After losing the first set 6-4, McLaughlin led 5-4 and 40-30 in the second, but could not get the extra point. McLaughlin's style is always good, but his opponent's more varied game of drop shots, deep drives and occasional volleys prevailed; but O'Sullivan's game lacks control in a wind. Two good wins by young players were those gained by A. E. Fannin and E. H. Maynard over F. Ballagh and H. J. Ryan, respectively, two other promising young players. The base-line play in both matches was good, but there was little sign of that volleying we would prefer to see in matches of this kind. Results:—

MEN'S SINGLES CHAMPIONSHIP.
First Round.

R. W. S. Greene beat H. J. Fitzpatrick—6-0, 6-3.

A. E. Fannin beat F. H. Ballagh—6-2, 4-6, 6-3.

E. A. McGuire beat N. T. Bailey—6-1, 6-1.

R. J. Sandys beat J. B. Ganly—6-2, 6-2.

D. D. O'Sullivan beat T. J. McLaughlin—6-4, 7-5.

L. Green beat W. J. Smith—6-3, 6-1.

E. H. Maynard beat H. J. Ryan—6-2, 5-7, 6-1.

J. W. Lane beat M. A. Tannam—6-0, 6-0.

G. M. O'Callaghan beat K. S. Ramaswami—6-2, 6-2.

V. Allman-Smith beat "A. Dowling"—6-1, 6-1.

P. A. Ryan beat G. C. Dockeray—6-2, 6-4.

A. Hamilton beat Major Kirkwood—6-1, 7-5.

WOMEN'S SINGLES CHAMPIONSHIP.
First Round.

Miss M. Daly beat Miss P. French—6-0, 6-2.

Mrs. J. Irwin, w.o.; Miss R. Esmonde, scr.

TO-DAY'S PROGRAMME.

12 o'clock—Miss N. Moore v. Mrs. Luce (C); Miss Hope Furney v. Miss P. Gill (C); Miss M. Graham v. Miss D. Hunt (C); Miss V. Mahony v. Mrs. V. Irwin.

1 o'clock—A. Hamilton and D. E. Bradshaw v. T. B. Hannin and W. F. Hannin.

4 o'clock—Miss M. Daly v. Miss M. E. MacSwiney; Mrs. Daly v. Miss P. Grace; Miss S. Moore v. Miss D. O'Neill; H. J. Ryan v. P. L. Flanagan.

5 o'clock—G. P. Regan v. Dr. W. B. Hamilton (C); W. E. H. Porter v. R. "Jenkins" (C); V. Allman Smith v. E. A. McGuire (C); A. E. Fannin v. C. Maidment (C).

6 o'clock—R. J. Sandys v. D. D. O'Sullivan; A. Hamilton v. G. M. O'Callaghan; L. Green v. P. A. Ryan; E. H. Maynard v. J. W. Lane; M. J. Smith v. H. Meade.

7 o'clock—J. H. Douglas v. F. H. Ballagh; H. J. Fitzpatrick v. C. J. Brennan; M. A. Tannam v. R. S. Duff; G. P. Sheehan v. A. K. Wilhelmj.

TRITONVILLE L.T.C.

The courts will be open for play on Saturday, the 30th inst. (weather permitting). A dance will be held in the pavilion during the evening.

"Slip a D.W.D. Flask into your HIP POCKET."—(Advt.)

GOLF.

PRINCE OF WALES' TROPHY.

THE HOLDER BEATEN BY FOUR STROKES.

Finishing his second round with the remarkable figures of 3, 4, 3, 4, 3, E. Noel Layton (Walton Heath) on Saturday won the Prince of Wales' Trophy on the Princes course, Sandwich. His two rounds were 78 and 73.

Rex Hartley (Princes), the holder, had 155, and **Lionel Munn** (Royal Cinque Ports), the former Irish champion, 164.

LEINSTER SCRATCH CUPS.

Entries for the Leinster Scratch Cups of the Dublin Executive of the Irish Ladies' Union close to-morrow with the hon. secretary, Miss W. Drury, 48 Fitzwilliam square. For the Senior Cup the handicap is 9 and under, and for the Junior 10 to 21. There are numerous other prizes.

TO-DAY'S SENIOR CUP MATCHES.

Only four clubs entered for the Leinster Section of the Irish Senior Cup competition. The first round matches will be played to-day at Portmarnock at 5.15 as follow:—Royal Dublin v. Dublin University, Portmarnock v. Milltown.

CLUB COMPETITIONS.

CASTLE.

Dr. Jackson Memorial Cup:—B. Hemmingway (18), 71; D. Smith (17), 73; Captain J. J. Carroll (6), 74; H. Cairns (18), 74; W. P. Blandon (13), 75; J. Martin (12), 75. Hemmingway Cup and replica:—Smith second best nett, Carroll best gross.

DUN LAOGHAIRE.

The following qualified for the match play stages of the scratch cup and drawn:—J. S. Scott v. H. J. Browne; G. C. Neale v. J. F. Cronin; C. Callaghan v. S. B. O'Kelly; R. Ruttledge v. winner of tie.

Ladies' Semi-open Scotch Foursomes:—Mrs. O'Dwyer (Dun Laoghaire) and Miss Halpin (Killiney), 3 up; Mrs. Maunsell (Dun Laoghaire) and Mrs. Hunt (Bray), 1 up.

DOUGLAS (CORK).

O'Regan Cup.—Semi-final:—Miss Howard beat Miss White, at 30th; Mrs. O'Connor w.o., Miss Crean scratched. Final:—Miss Howard beat Mrs O'Connor, 4 and 2.

ROYAL DUBLIN.

Moncrieff Cup and Scratch Medal, 36 holes:—T. M. Healy (holder), 160; D. J. Collins, 160; E. L. Kidd, 162; J. D. Parsons, 164.

GRANGE.

President's Cup.—Qualifying round:—H. D. Gorman (15), 70; J. Taylor (9), 73; H. Cummins (15), 73; B. Kelly (14), 74. The draw:—Gorman v. Kelly; Taylor v. Cummins.

DELGANY.

Medal:—N. Weir (12), 69; D. McDowell (20), 70; E. Storey (18), 70.

KILLINEY.

Mr. Daish's prize:—A. E. Keatinge (9), 79; R. M. Saunders (2), 79; T. D. Murray (16), 79; H. G. Moore (3), 79; J. Turner Huggard (8), 80; G. Mulligan (18), 80; G. Airling (7), 81.

BIRR.

Lady Members' Cup.—Semi-final:—Mrs. J. A. Sweeney (14) beat Mrs. McCann (34), 5 and 4; Mrs. Landon (21) beat Mrs. Davis (23), 6 and 5. Final:—Mrs. Sweeney beat Mrs. Landon, 7 and 5.

CLONTARF.

Captain's (Mr. H. W. Young) prize.—First 18 holes:—E. Herbert (14), 71, best nett; H. J. Lyons (14), 74; R. P. Dawson (16), 74.

RATHFARNHAM.

Medals.—Class I.:—J. W. Elvery (6), 75; W. H. Thrift (7), 80; G. Whitehead (14), 80. Class II.:—S. C. Oxley (21), 74; J. C. Barden (21), 75.

HOWTH.

The following qualified for the Butson Cup:—G. Ring v. T. J. Lawler; E. M. Stuart v. C. O'Reilly; W. Steele v. E. O'Doherty; J. Bourke v. W. C. Smyth. First round to be concluded on or before May 2.

CLUB NOTICES AND REPORTS.

FOXROCK.

The Reverse competition, the prizes for which are presented by Mr. D. J. Collins, is postponed from 30th April until further notice.

RAILWAY AND STEAMPACKET G.S.

The opening competition of the season, the Inverclyde Cup, will be played at Dun Laoghaire to-morrow (Tuesday).

HOWTH.

Ladies' Branch—Wednesday, club foursomes; arrange partners and opponents, 18 holes, strokes. April medal—Miss T. Lawler, 5 down; Mrs McInnally and Mrs. Griffin, 7 down.

CARRICKMINES.

Ladies' Branch—Match play competition for prize presented by the Ladies' Committee—Mrs. Fitzpatrick v. winner of tie between Miss Scovell, Mrs. Buckley, and Miss D. Creery; Mrs. Denis Murphy v. Mrs. Cluff; Miss A. Dromgoole v. Miss Dilworth; Miss Kough v. Mrs. Pim. A match to be played each week. Next Thursday—Stroke competition for prize presented by the Vice-President, Mrs. R. Pringle. Draw 10.30.

LUCAN.

Ladies' Section—At a general meeting the following were elected:—Captain—Miss Brennan; Hon. Secretary—Miss McCarron; Committee—Miss Perry, Miss Batwell, Miss Gailey, Miss Victory, Mrs Aherne.

CLONTARF.

Saturday next—Second-round (18 holes) captain's prize, to be followed by a supper in clubhouse.

Ladies' Branch—To-day:—Final of gold medal and postponed April medal.

ROYAL DUBLIN.

Wednesday—Fourball, bogey.

DUN LAOGHAIRE.

Ladies'—May 5—Medal postponed.

PORTMARNOCK.

St George's Cup—First 18 holes (87 entries). Leading returns:—S. Spratt (8), 80; F. D. Hurley (16), 80; R. H. Hunter (9), 81; C. W. Robertson (1), 82; W. J. Gill (0), T. A. Healy (1), C. Stack (7), F. W. Sharpe (10), G. Grove White (15), R. F. Browne (15), all 83; M. Crowley (+1), H. E. Bell (1), P. A. Bell (4), J. J. Kelly (6), M. H. O'Connor (8), R. B. Kennett (9), E. H. Galloway (9), J. Sheehan (14), H. T. Fradley (15), all 84; D. Figgis (3), James O'Connor (9), P. J. Roche (10), J. J. Triston (14), all 85. The second round will be played on Saturday next.

SKERRIES.

Medal winners—Final:—G. H. Owens (6), 70; F. G. Hyder (9), 75; E. Montgomery (14), 75; P. J. Dillon (16), 75.

GOLF.—For interesting Golfing News, Reports of Competitions, etc., read the "IRISH FIELD." Published every Saturday. Price 3d.—(Advt.)

WILLS'S CUT GOLDEN BAR TOBACCO 11D. per ounce

ECSTASY!

Made at their Dublin Factory

RUGBY FOOTBALL.

MUNSTER CUP FOR GARRYOWEN.

MODERATE PLAY IN FINAL ROUND.

GARRYOWEN ...... 9 CONSTITUTION 0

Twelve thousand spectators assembled at the Markets Field, Limerick, on Saturday, for the final of the Munster Senior Cup between Constitution and Garryowen. Garryowen were the better side, and won by a goal and a dropped goal to nil.

After five minutes' play Garryowen were penalised, and Sweetman sent to half-way touch. From the resultant scrum Garryowen got possession, and Murphy made his mark close to his own line. His kick was fielded by O'Connor, who dropped a fine goal, and opened the scoring within ten minutes. A minute later the Cork defence was severely tested, until Egan cleared. Then a Constitution passing movement broke down when Deane was tackled. The game was remarkable for the number of times Constitution got possession in the scrums, and the poor attacking qualities of their backs. After some loose play favouring Garryowen Ryan received from P. Sullivan, and had little difficulty in crossing near the posts. Sullivan goaled.

In the second period Constitution for a considerable time, principally due to Egan's splendid kicking, had a territorial advantage. They had not, however, the requisite penetration to make a difference to the play, which dragged on towards the close. In the last five minutes Garryowen had a great revival, and it was only a huge kick by Egan that relieved Constitution from further anxiety.

Referee—Mr. R. W. Jeffares, junior.

HOCKEY.

NAAS LOSE THEIR HOME RECORD.

LAST MATCH TRIUMPH FOR RAILWAY.

RAILWAY UNION ...... 2 NAAS 1

Railway Union finished their Senior League programme on Saturday by defeating Naas at Oldtown. The home team were without McCormack, which caused a rearranging of the forward line, Fitzpatrick coming in at inside left, and his position on the right being filled by D. Purcell. Railway had their usual side out.

Except the club rivalry there was nothing at stake, as Railway had secured the League Championship, and the opening exchanges on a lively pitch suggested an end of the season atmosphere. However, a smart goal from J. Purcell livened up the game, and with Naas holding this lead till the interval their unbeaten home record this season seemed safe.

Railway became more impressive in the second half, and the quick passing of the attack put the Naas defence on its mettle. Eventually C. Sully put the sides level, and a topped shot from V. Sully bounced awkwardly for Leonard and went into the net off his pads. Exchanges ruled in Railway's favour for some time, but the shooting was not so accurate as usual. Naas put in a last-minute effort, and Wheeler nearly put the teams level, but only an unproductive corner followed.

Naas—P. Leonard; J. J. Purcell, C. Tyndall; D. J. O'Rourke, J. D'Arcy, Jack Tyndall; J. Wheeler, D. Purcell, J. A. Purcell, A. Fitzpatrick, Joe Tyndall.

Railway Union—W. C. Leopold; J. Doran, M. O'Donoghue; J. J. Corscadden, W. Chiddick, H. Sully; T. Browner, C. Sully, V. Sully, H. Knight, W. Hennessy.

Umpires—Messrs. J. H. Ross and D. J. Colter.

MONKSTOWN "AT HOME."

Two past hockey international players, Dr. W. E. Graham and Mr. H. J. Brown; a member of this season's Irish ladies' team, Miss Peatt, and the Chairman of the Leinster Branch, Irish Hockey Union, Mr. W. F. McDonnell, were among those present at the Monkstown Club's "At Home," at Royal terrace, Dun Laoghaire, on Saturday.

The principal results were:—

Hitting Ball Farthest—Men—1, H. G. C. Legge; 2, J. Taylor. Ladies—1, Miss Rose; 2, Miss O'Mahony.

Six-a-Side—Muckross beat Monkstown. Muckross—Misses Ennis, M. and G. O'Rourke, Rumbold, Sheridan and Connolly.

Running with Ball on Stick—Men—1, N. Phillips; 2, D. Lindsay. Ladies—1, Miss M. Coulson; 2, Miss M. O'Rourke.

Challenge Match—Optimists beat Newcomes by 2-1. Optimists—Misses Peatt, West, Rose, O'Mahony, Foster and Sowman.

Men's 100 Yards—1, L. Waddell; 2, J. Carey.

Ladies' 100 Yards—1, Miss Peatt; 2, Miss M. O'Rourke.

Bicycle Race—1, F. O'Kelly; 2, Miss Quinn.

Club Relay Race (five teams)—1, Newcomes.

Three-legged Race—Miss M. O'Rourke and Miss Sheridan.

Hitting Ball Nearest Post—Mr. Brewster and Miss Quinn.

Sack Hockey—Winning Team—Misses Ennis, B. Magee, G. O'Rourke, Messrs. Carey, Taylor, Brewster.

Munster Schools' Senior Cup.—Final: Midleton College, 2; Cork Grammar School, 1.

Ulster Senior League.—East Antrim, 2; Lisnagarvey, 2.

Ulster Intermediate League.—Final: Down, 3; Portrush, 1.

Ulster Junior League.—Final: Waringstown, 2; Hyde Park, 1.

BOWLING.

DUBLIN CLUBS OPEN THE SEASON.

PROMISING NEWCOMERS AT PRACTICE.

There was a large gathering at the opening ceremony of the Kenilworth club on Saturday afternoon at Grosvenor square, where Mrs. R. W. MacNeice, wife of the president, delivered the first jack of the season and declared the green open for play. The opening of the men's green automatically opens the ladies' season, and there was a large turnout of the fair sex. After the opening ceremony Mrs. MacNeice was presented with a silver jack to mark the occasion.

In a rink competition that followed very keen play took place for the President's prize.

LEINSTER B.C.

At the Leinster headquarters, Rathmines, there was a big muster of old and new members, among whom were many ladies for the official opening. Mrs. A. E. Bridle, wife of the captain, delivered the first jack amidst loud applause, and was afterwards presented with a silver jack.

In a rink game many promising players were noticed amongst the new members.

IMPERIAL TOBACCO CO.

The Imperial Tobacco Co. green at Crumlin was in first class condition for the opening game of the season. Mr. J. Flook, captain, delivered the first jack and declared the green open for play. Amongst those who took part in a rink competition were many new members, and judging by the form displayed this club look like having a very successful season.

At Park avenue Railway Union had a very interesting practice game between the President's and Captain's teams.

At Blackrock there was also a large turnout of members.

St. James's Gate do not officially open until Saturday next.

Clontarf also had a large number at practice.

JAMES H. NORTH & CO.'S SALES.
AT 110 GRAFTON STREET.

TO-MORROW (TUESDAY), AT 2 P.M.

31 MARGUERITE ROAD, GLASNEVIN.

Non-basement House, with possession, in perfect order; 2 sittingrooms, 3 bedrooms, bathroom, kitchen; garden. Electric light, gas. Ground rent, £8. Lease, 500 years.
J. H. WALSH and CO., Solicitors, 1 Lower Ormond quay.

SAORSTAT EIREANN—HIGH COURT OF JUSTICE.
ESTATE OF THOMAS J. LITTLE, Decd.
ELIZABETH LAWLESS, Plaintiff. ALICIA MARY LITTLE, Defendant.

BELTON HOUSE, SOUTH CIRCULAR ROAD.

Detached, non-basement House, two storeys, with garden at rear; two side entrances, garage. (The wooden garages are not included.) Held under lease for 63 years from 1st May, 1881, and under a further lease from the termination of the first-mentioned lease for 999 years, and sold indemnified against rent. Purchaser will not pay Auctioneers' commission.
Messrs. T. F. O'CONNELL ROONEY and CO., Solicitors, 34 Kildare street.

EXECUTOR'S SALE—MISS MARTHA ROBINSON, Deceased.

RIVER DALE, BUSHY PARK ROAD, TERENURE.

With about 7 acres, held for 100 years from 1st November, 1870. Head rent now adjusted to £88 11s. 0d., reduced to £48 11s. 0d. by the sub-leasing for the full term of portion of the lands at £40 per annum, inclusive of rates and taxes. Lands in hand nearly 5 acres.
THE FURNITURE AND EFFECTS WILL BE SOLD ON WEDNESDAY NEXT.
HAYES and SONS, Solicitors, 41-42 Nassau street.

JAMES H. NORTH & CO.,
AUCTIONEERS, 110 GRAFTON STREET.

ON VIEW TO-DAY, 10 TILL 4.30.
75 MERRION ROAD.
TUESDAY, 26th APRIL, AND WEDNESDAY,

AUCTION SALE OF COSTLY ANTIQUE AND MODERN FURNITURE, CARPETS, GRAND PIANO, ETC., ALL OF FINE QUALITY AND IN BRIGHT, CLEAN CONDITION, comprising briefly: Brinsmead Boudoir Grand Piano, mah. case, iron frame; Music Seat, Chesterfield and other Couches, Divan, Easy and Occasional Chairs; Mah. Scroll Seat, Antique Nelson Mah. 6ft. Sideboard, Dumb Waiter, Telescope Dinner and Side Tables, Carving and Study Chairs, Antique Nelson 6ft. Mah. Bookcase, Mah. 2-door and Open ditto; Antique Mah. Chippendale Blanket Chest, claw feet; Grandfather Antique Marquetry Hall Clock, brass dial; Mah. Folding-front Bureau, Oak ditto, Brass Fenders, Brasses and Coal Boxes, Screens; Lace and Silk Tapestry Curtains; Bohemian, Axminster, Brussels and Art Room and Stair Carpets and Rugs; Dinner, Dessert, Tea and Breakfast Sets, and other Table Glass and China; Oriental Vases and other Ornamental China; Inlaid Curio, Brass Coffee, Loo and Occasional Tables; Gilt Mantel and Pier Mirrors; Pictures, 4-bell Gong, 2 Oak Hall Chairs and Stand, American Walnut, Pine and other Bedroom Suites; Gent.'s Mah. Wardrobes, Chest Drawers, Toilet Tables, Glasses, and Ware; Child's Cot, Pr. Inlaid Mah. Twin Bedsteads, Fr. Beds, Hair Mattresses and Bedding; Linen Presses and Cupboards, Linos, Portmanteaux, Suit Cases and Trunks, Microscope, 2 Plate Chests, Kitchen Mangle, Furniture and Utensils; 15ft. Cane Trout Rod; good BOOKS, including old eds. of Dickens, Lever, Lover, Ainsworth, Marryat, and others, illns. by Cruickshank, etc. On View To-day, 10 till 4.30. Sale To-morrow (Tuesday) and Following day. Purchasers to pay 5 per cent. Auction Fees.

JAMES ADAM & SONS,
Auctioneers and Valuers,
17 MERRION ROW and 19 STEPHEN'S GREEN.

15 ELM GROVE, RANELAGH.
WEDNESDAY NEXT, 27th APRIL, 1932.
AUCTION HARDWARE, CHINA, GLASS, FURNITURE, ETC.

WE have been favoured with instructions from the owner, who is retiring from business, to SELL BY AUCTION, on the Premises, the following:—
Mahogany Dining Table, large Gilt Glass, 90" x 72", three 100 Gall. Oil Tanks, Remington Typewriter, Oak Window Stands, 2 small Electric Motors, Portable Glass-cutting Table, T. Squares, small Show Cases, Office Stools, 2 Step Ladders, Scales and Weights, Circle-cutting Diamond for Glass, 2 Cash Tills, Kitchen Press, large quantity of good Timber, Ironmongery, China, Delph, Glass, Oils, Paints, Brushes, and Household Requisites of every description; selected Garden Seeds, etc., etc.
On View to-day (Monday), Tuesday, and morning of Sale. Sale at 12 o'clock. DELIVERY AFTER SALE. Terms—Cash and 5 per cent. Auction Fees. 'Phone 44211.

McMULLAN & CO.,
Auctioneers,
26 AND 30 BACHELOR'S WALK.

ATTRACTIVE FREEHOLD PROPERTY.
TUESDAY, 10th MAY, at 1 o'clock.
82 CARYSFORT AVENUE, BACKROCK,
WITH CLEAR POSSESSION.

MESSRS. HAZLEY and Co. are instructed to SELL by PUBLIC AUCTION, at their ESTATE SALEROOMS, MAIN ST., BLACKROCK, the above desirable Residence, held under lease for 900 years from 1823, and indemnified against all rent by adjoining property.
The Dwelling-house, which is conveniently situated, close to train, tram, churches and shopping centres, is in splendid order throughout, and contains 7 rooms, kitchen (close range), bathroom (hot and cold supply), rear and side entrances and well stocked garden.
For further particulars and Conditions of Sale apply to
Messrs. JAMES O'CONNOR and Co., Solicitors, 1 Dame street, Dublin;
or
HAZLEY & CO.,
Auctioneers,
MAIN STREET, BLACKROCK.

Horrockses
—a guarantee of quality

It is easy to imagine perfect repose between Horrockses Sheets. Their snowy whiteness and delightful smoothness are an irresistible call to quiet sleep. Every pair is carefully finished, and the sterling qualities, so obvious at first glance, endure. Hundreds of washings leave their original beauty unimpaired.

PLAIN LINEN FINISH

Hemmed, ready for use. Closely and evenly woven. Outstanding value.

1½ x 2½ yards.	Per pair	6/11
1¾ x 2½ yards.	Per pair	7/11
2 x 2½ yards.	Per pair	8/11
2¼ x 2¾ yards.	Per pair	10/11
2½ x 3 yards.	Per pair	12/11

HEAVY TWILL WEAVE

Fully bleached. An excellent quality for hard wear—and excellent value, too.

1½ x 2½ yards.	Per pair	7/6
1¾ x 2½ yards.	Per pair	8/6
2 x 2½ yards.	Per pair	9/6
2¼ x 2¾ yards.	Per pair	11/6
2½ x 3 yards.	Per pair	13/6

HORROCKSES SHEETING.

We recommend this splendid twill sheeting to those housewives who prefer to make up their own sheets. A pattern will be sent on request.

54 inches wide.	Per yard ...	1/2
63 inches wide.	Per yard ...	1/5
72 inches wide.	Per yard ...	1/8
80 inches wide.	Per yard ...	1/11

If distance prevents you calling personally you can order by post with every confidence. Should the goods fail to give complete satisfaction we will refund the purchase money. Orders over 20/- value sent post free.

NICHOLL'S
EXCHEQUER STREET, DUBLIN

CONTINUED FROM PAGE 2.

CATTLE, LIVE STOCK.

COW for Sale, half Dexter, time up, third calf; splendid milker.—Abingdon, Shankill. 22 C

FOR Sale, Registered Dairy Shorthorn Heifer (roan), due calve 1st May, sire Broadhooks Chief, dam Deansgrange Buttercup, in calf to Mellery Dairy Treasure; a really beautiful heifer.—Webster, Newpark Lodge, Stillorgan, Dublin. 20 A

FOR Sale, a lot of 2 year old Bullocks and Heifers, promising good cattle, healthy thrivers, grazing time expired, price £7 10/- each. Address "Z 4962, Cattle," this office. 22 A

GOAT, Toggenburg-Nubian, for Sale; kidded last week.—Mecredy, Vallombrosa, Bray. 22 C

KERRY Heifers and Half Jersey, calved and springing; reasonable; inspection. Address "Z 4932, Heifers," this office. 20 B

HOUSES AND LANDS.

BATTERSBY & CO.
ESTABLISHED 1815. 'PHONE 21042 (2 lines).

SPLENDID BUSINESS PREMISES, CENTRE CITY, best position; rear entrance for goods; floor space just 3,000 square feet. Immediate possession. Attractive price to prompt purchaser.—BATTERSBY and CO.

A CHARMINGLY-SITUATED RESIDENCE, ON ABOUT AN ACRE, GLENAGEARY; nicely laid-out pleasure grounds, large garden (fully stocked); recently decorated throughout, and requiring no outlay; 3 reception, 5 bedrooms, maid's room, conservatory, garages, etc.; moderate price for quick sale.—BATTERSBY and CO.

BATTERSBY & CO.,
Auctioneers and Valuers,
39 WESTMORELAND STREET, DUBLIN.
ESTABLISHED 1815.

TO BE LET.
"MAYFIELD," SERPENTINE AVENUE, BALLSBRIDGE.

The above Premises, comprising two entertaining rooms, kitchen, scullery, four bedrooms, dressingroom, maid's room, bathroom, w.c., boxroom, electric light throughout, detached, good garden, large garage, the property of the Royal Dublin Society, are available for letting to a suitable tenant. Rent, £150, tenant paying rates. Key at the Society's offices, Ballsbridge.
Applications for tenancy to the Society's Solicitors:
WHITNEY MOORE and KELLER, 46 Kildare street, Dublin.

Great Spring Show
OF
COATS, FROCKS and COSTUMES

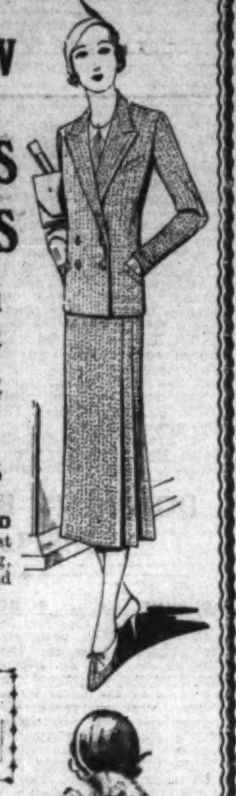

Our Buyers having returned from the Fashion Markets, we are now showing the very latest styles in Millinery, Coats, Gowns, etc., at keenly competitive prices.

SEE OUR WINDOWS

Dainty Floral Georgette **GOWN** and **COATEE**, in various colourings. **65/-**

PLAIN TAILORED COSTUME, in West of England Suiting, many designs and shades. **63/-**

Special Display of Becoming and Attractive Styles in Millinery for all occasions.

Best quality Wool Repp **SKIRT**, Butterfly Pleats at foot, in all shades, 18/11 to **10/11**

A well cut model of latest design. The contrasting stitching in the panels gives a distinctive air to this **KNOP TWEED COAT** **55/-**

Semi-fitting **COAT** of Wool Georgette, with attractive features in back and sleeves, lined throughout ..... **6½ GNS.**

No connection with any other firm trading under the same name.

P. O'REILLY, 72 Sth. Gt. George's Street.

DOGS.

ARGOSY Boarding Kennels—Pedigree Cairn, Irish Wire and Smooth Fox Terriers, always for Sale, from £2 2/-.—Mrs. Savell Hicks, Glen Druid, Ballybrack road, Shankill. Telephone: Shankill, 22. 25 2

AT Stud—Champion Hermon Kinsman, sire of Donorrton Prince of the Den, championship winner at Dublin, March, 1931; and Molten Decima, championship winner March, 1932; illustrated stud card on application. — Joseph Crawford, Market street, Omagh. 21 B

BEAUTIFUL young Collie, male, trained cattle; splendid Irish and Wire Fox Terrier Puppies, and lovely Cockers; moderate.—Ulsterville House, off Avondale road, Phibsborough. 20 A

DANDY, 2 years old, male; near Dublin.—T 893, this office. 20 A

FOR Kennel News, Articles and best Reports of Dog Shows, also Irish Kennel Club Registrations, Reports of Meetings, etc., read the "Irish Field." Published every Saturday. Price 2d. On Sale at all Newsagents' and Bookstalls. T

FOR Sale, Scotch Terrier, good breed, pedigree.—T 1045, this office. 22 A

MINIATURE Poodle, house trained, most intelligent and affectionate; reasonable price. — Mrs. Werner, 31 Merrion square, Dublin. 22 C

YORKSHIRE Terriers, 3 months, lovely wee things, most intelligent.—Anderson, Sunhaven, Dalkey. 20 A

POULTRY, CAGE BIRDS, DAIRY.

GENERAL REMARKS.

Writing on this subject in the *Weekly Irish Times*, the Poultry Correspondent says:—

As we said before, it requires some experience before all the details of artificial incubation are mastered, but by careful working an intelligent operator should soon succeed. Don't expect too much, and if you meet disappointment don't be discouraged, but try again, and find out the cause of failure if possible. We are generally satisfied if we get eight strong chickens out of a dozen eggs hatched by a hen, and yet if we had twelve dozen eggs in an incubator, and hatched only ninety-six, we would think it very bad, although the percentage would be the same. Be sure to keep the lamp right. The best oil should be used, and a new wick each time the incubator is reset should be put in. While watchfulness is necessary so as to insure a correct temperature and that all the parts are working correctly, too much fussing or meddling is to be avoided. Testing should be done about the eighth day, when the size of the air cells will indicate how the hatching is proceeding, and by keeping a record of the temperature, weather and other details, and by an intelligent comparison of results, the operator will be able to tell fairly accurately whether the eggs are going on all right or not.

I CAN offer this week at exceptionally low price
THOMPSON'S GENUINE
100 Per Cent. Pure
SUSSEX GROUND OATS,
IN LOTS OF 10 CWT. AND UPWARDS.
Price on application to:—
J. B. RICHARDSON,
5 WINDMILL LANE, DUBLIN, C. 5.

ASHFORD Poultry Farm, County Wicklow—White Leghorn Settings 5/-, Chicks 10/- doz., Hens 4/- each, Cocks 15/-, less to call for.

ALL Colour Budgerigars, Border Canaries, 17/6, 20/-, 25/-; Hens, 6/-, 7/6; Yorkshires, 22/6, 37/6 upwards; Roller Cocks, 20/-; Goldfish, etc.—Fanciers' Stores, Upper Ormond quay, Dublin. 20 A

ASTONISHING offer of 100 White Wyandotte, Rhode Island or Light Sussex Eggs for 25/-, 50 for 13, or 5/- dozen; from my world famous strains; Runner Duck Eggs 5/- dozen; Chicks reduced to 12/6 dozen.—Mrs. Strong, Moate, Kells. 22 C

ASHFORD Poultry Farm, Co. Wicklow—Cockerels 8/- to 10/- dozen, carriage paid. 22 A

AT Kimmage Grove. 'Phone, 423 Terenure—Breeding Pens, Anconas, Leghorns, 11 hens and cock, 55/-; Settings, 3/- to 5/-. 22 C

CHURNS, Butter Workers, Cream Separators, all clean; Milk Requisites.—Dairy Engineering Co., Bachelor's Walk, Dublin. 21 D

FOR Sale, Pure Bred White Leghorn Cock, 6/6.—Mrs. Edgeworth, Cherbury, Booterstown.

FOR Sale, 3 pure bred Rhode Cocks, full grown, young; 10/-, carriage extra; beauties.—Miss Lilian Adams, Lisnagunning House, Carrickmacross, Co. Monaghan.

NEWELLS
For Underwear
76 GRAFTON ST. DUBLIN

POULTRY CONTINUED.

HERBERT Lodge Poultry Farm, Bray—White Leghorn and White Wyandotte day old Chicks, hatching 25th April; price 12/- a dozen. Apply Manageress.

PURE Wyandotte and White Leghorn Hatching Eggs, 3/-.—St. Maelenc's, Tallaght.

RATHGAR—21 year old Hens, 5/6; 15 seven month Pullets 6/6 each; Pure R.I.R., Golden's strain, excellent layers, purchased from Mrs. McKenna, Raheny. Only selling because removing. Seen by appointment. Address "Z 4922, Poultry," this office. 20 A

SETTINGS, R.I.R., pedigree birds; Cocks, New Laid Eggs.—30 Finglas road, Glasnevin. 22 C

14 WHITE Wyandotte or Rhode Island Chicks, with Mother, £1; carriage paid.—Strong, Moate, Kells, Meath. 22 C

£100 TO invest in Poultry or Dairy Farm; experienced.—Box No. 709, Irish Times Branch Office, Belfast. 21 B

DRESS AND COSTUME.

ABOUT Clothes—Mrs. Higgins, 1 Aston's quay; highest prices Ladies', Gentlemen's, Children's Left off Clothing, Furniture, Jewellery, Artificial Teeth; country parcels received. T

ABOUT Clothes—Mrs. Cusack, 65 Aungier street, gives highest prices for Left Off Clothing, Furniture, etc.; distance no objection. T

ABOUT Clothes—Highest prices for Ladies', Gent.'s, Children's Left Off Clothing, Furniture; distance no objection.—Mrs. White, 15 Aungier street. T

PARIS House, 22 Wicklow street, Dublin—Make your own arrangements about payment. New Summer Coats, Frocks, Millinery, Furs, etc. Call or write. Goods sent to any part of Ireland. No references required. Open Saturdays till 8.30. T

WANTED, Dress Suit, chest 41, waist 40, inside leg 31. Particulars, price, T 1115, this office.

20/-—Ladies' Coats to Measure; Costumes, 30/-; Cardigan Suits, 25/-; Hats, 7/6.—Don and Ray, 14a Chatham street. 23 X

30/-—THE Lot—Fashionable Short Broadtail Coat, as new; Stone Marten Fur, 2 yards; bargains to immediate purchasers; stamp reply.—T 917, this office. 21 B

FURS.

SILVER Foxes at wholesale prices; Furs remodelled.—Taylor Vard, 25 South Anne street. 21 B

HOLMES', George's St., Dublin.

HOLMES' have been very busy all this month in their Gown, Dress and Sports Suit Showrooms. The Buyer had to make a special visit to London. We are busy unpacking New Dresses every day, also Model Gowns, which are being reproduced in Holmes' own Workrooms. Customers are specially invited to-day (Monday) and following days.

HOLMES' sell no Stockings that will make dissatisfied customers—Aristoc Pure Silk Hose, new shades, 5/11, 8/11, 11/9; Morley's Silk Stockings, 2/11, 3/11, 4/11; Jaeger Sports Hose, 2/11, 3/11, 4/11; Balbriggan Lisle, 3/11; Clocked, 4/11; Golf Socks, 1/11, 2/11, 4/11.—Holmes', George's street. Men's Socks, very reliable makes. Write for approval box.

REXWEAR Government standard quality Sheets, guaranteed five years; free from dressing; hand-torn hemmed; single bed size from 8/11; double from 14/11; Pillow Cases from 1/6; quality, pattern and full lists free, with sample sheets on approval.—Holmes', George's street, Dublin. 26 2

PRINTED Martialine, the guaranteed Printed Art Crepe, in lovely designs, at Holmes', George's street; 36" wide, 2/11 per yard. Patterns on request.

AT Holmes'—Just received a new delivery of White Tennis Jumpers, with new Baby Sleeves, also long Sleeves, from 3/11 to 16/11; also in lovely shades of green, rust, yellow, red, blue.

SPECIAL Value—Ladies' heavy Spun Silk Nightgowns, neatly embroidered, round and V neck, sky, pink, green, peach and cream, 7/11, 9/11, 12/11 to 17/11. 69/71 George's street.

BOOKLET Free—Chilprufe Underwear for father, mother and children.—W. Holmes and Co., 69-71 George's street, Dublin. 'Phone, 51282. Also Jaeger Underwear and Outerwear. X

BUSINESS, BUSINESS PREMISES, LANDS, ETC.

BEST position Grafton street—First Floor to Let, size 65 x 20.—T 656, this office. T

CENTRAL City—For Sale, Interest in Cafe business, in excellent position, seating accommodation for about 80; rent £130 per annum; price, including goodwill and equipment, £550. Further particulars from Dockrell Limited, Agents, George's street. 23 D

DAWSON street—To Let, large Room, off ground floor, suitable store or showroom; also Office, first floor; also Garage, Dawson lane end; Lock-up Shops, Rathgar road. Apply Hatte, 51a Dawson street. 21 B

BUSINESS PREMISES, LANDS, CONTINUED.

FOR Sale, by Private Treaty, Stock-in-Trade, Fittings and Fixtures of extensive and old established Grocery, Hardware, and Pharmaceutical Business, with extensive shops, residence, and office houses; centrally situated in progressive seaside town, County Down. The premises will be let at a reasonable rent. Purchase of Chemistry business optional.—Charles Mageo and Co., Incorporated Accountants, 1 Wellington place, Belfast.

HENRY street, best position, first floor—Offices or Warerooms. Apply Jameson's, Jewellers, 40 Henry street, Dublin. 22 D

OFFICES to Let, first floor. Apply Thompson, D'Olier and Co., 9 Eustace street, Dublin. 20 A

SPACIOUS Shop and Basement to Let on lease, 9 Eden quay; one of the busiest thoroughfares in Dublin; suit any business. Apply Mr. Noyk, Solicitor, 12 College Green. 20 A

STOCKROOMS, several to Let, every convenience, at reasonable rents, from £36 to £130, inclusive of takes.—Manager, Central Hotel. 21 D

SPACIOUS Offices to Let, every convenience, Parnell square district. Apply T 966, this office. 21 A

STORES, Factory, 'Buses—Large, adaptable, conveniently situated Premises for Sale or Lease.—T 986, this office. 22 C

SMALL Plot Ground Let or Sell rear Palmerston road.—264, Irish Times Branch Office, Baggot street Bridge.

TO Let, large Shop, 31 Eden quay, new front to suit tenant. Terms on written application to Secretary, 35 Parnell square, Dublin. 20 A

TO Let, the Offices Nos. 1 and 12 in Commercial Buildings; rent £76.—Manager, Central Hotel. 21 D

HOUSES AND LANDS FOR SALE AND WANTED.

ABANDON House Hunting. Why trouble? Consult Garvey and Good, 20 Lincoln place, Dublin. 'Phone, 63468. T

ALBERT MacARTHUR, "The Housefinder." "MacArthur House," 17 D'OLIER STREET. T

AT Seaside, Bray, Dalkey, Sandycove, Glenageary, Kingstown, Monkstown, Blackrock Ballsbridge, and Dublin suburbs, Megahey, Auctioneer, Sandycove road, has choice list nice detached Houses, sunny detached Bungalows and pretty Cottages for Sale, all prices, or purchased by paying small deposit, balance as rent. Call, write, or 'phone: Dalkey, 126. 33 4

A VARIETY of superior Houses for Sale and Letting, South City and suburbs.—Etchingham and Co., 11 Lower Baggot street. 78 6

AT Foxrock, Dalkey, Kingstown to Ballsbridge, and other Districts—Fine selection of Houses and Bungalows for Sale; prices to suit everyone.—Martin and Lord, Auctioneers, 53 Upper George's street, Kingstown. 16 7

AT Cowper Gardens, Rathmines, new semi detached Houses, all brick, well finished; 2 reception, 4 bedrooms, bathroom, linen press, 2 w.c.'s, cloakroom, kitchen, pantry, gas cooker, garage; rates remission.—Pickering and Son. 12 12

ABSOLUTE BARGAINS IN HOUSE PROPERTY
AT
JAMES S. McMAHON & CO.'s SALEROOMS,
132 ST. STEPHEN'S GREEN.
Telephone, 52552.

AT Dalkey—Fine Residence, 10 apartments, hot bath, large garden, garage; splendid sea views; £900.

AT Mount Anville, £900—Detached, double fronted Bungalow Residence, garden, 2 recepton, 4 bedrooms, hot bath, gas.

AT Sutton, £900—Well-built, semi-detached Villa, on 'bus route, delightful open situation, electric light, garage, etc.

AT Dundrum, £735—Pretty detached Bungalow, on 'bus route; 2 reception, 3 bedrooms, kitchen, hot bath, large garden, garage.

AT Clontarf, £1,100—Charming Villa, with delightful well-kept garden; 2 reception, 4 bedrooms, bright kitchen, hot bath, gas, electric light, garage.

AT Merrion, £600—Desirable double fronted Cottage Residence; 2 reception, 2 bedrooms, kitchen, diningroom, hot bath, electric light, garden.

AT Merrion road—Handsome semi-detached House; 3 reception, 5 bedrooms, maid's room, hot bath, large garage, garden.

AT Terenure, £1,290—Well-built House; 3 reception, 4 bedrooms, maid's room, hot bath, electric light, perfect order.

ATTRACTIVE to Investors—£100 per annum (in one collection) Fee-Farm Rent for Sale, paid out of magnificent Business Premises heart of the city. Particulars from James S. McMahon and Co.

ATTRACTIVE to Investors—Ground Rent of £43 14/- p.a. out of two fine city Houses, let on lease to first-class firm.

JAMES S. McMAHON & CO.,
M.I.A.A.
132 ST. STEPHEN'S GREEN.

ADJOINING Leeson Park—Nice House, in perfect order, £1,250.—Etchingham and Co., 11 Lower Baggot street. 20 A

AT Cherryfield avenue—Non-basement House, newly decorated, £830.—Etchingham and Co., 11 Lower Baggot street. 20 A

ATTRACTIVE, semi detached, two storey houses, Clontarf; remission of rates; low ground rents; ideal situation; price moderate; extended payments.—Fitzpatrick, Mount Prospect avenue; 'phone, Clontarf 122. 20 A

AT Clyde road (adjoining)—Fine House, 3 reception, 4 bedrooms, large hall, cloakroom, maid's room, hot bath, garden, electric light, £1,600. Apply James S. McMahon, 132 Stephen's Green. 20 A

AT Pembroke Township—Desirable Houses for Sale; one at £1,750, non-basement, 3 reception, 5 bedrooms, maid's room, garage, hot bath; one at £1,600, on favourite road, 3 reception, 5 bedrooms, lounge hall, hot bath, garage; one at £2,000, superior Residence, best position, adjoining Clyde road, 5 reception, 4 bedrooms, 2 maids' rooms, garden, garage. Apply to James S. McMahon, 132 Stephen's Green. 21 B

ATTRACTIVE, well built, semi detached House for Sale; drawingroom, diningroom (panelled, sliding doors), kitchen, pantry, etc., 4 bedrooms, bathroom, garage, garden front and rear; all modern conveniences; remission of rates.—J. Cherry, Builder, Clonskeagh road. 'Phone, Dundrum 122. 21 B

AT Borough Agency, Northumberland avenue, Dun Laoghaire—Several choice Houses for Sale, various prices; Furnished and Unfurnished Houses and Flats to Let. 22 C

AUCTION 5th May, 2.30 o'clock, "Onagh," Enniskerry; splendid Grazing Farm of 160 acres, good House.—Battersby, Auctioneer. 23 X

AUCTION 5th May 2.30 o'clock, 203 North Circular road; well built house; vacant possession.—Battersby, Auctioneer. 23 X

ARCHER—Houses for Sale, easy payments.—12 Lower Fitzwilliam street; 'phone 62023. X

ABOUT £2,300, modern compact House, with land, required, within 20 miles of Dublin; no agents.—T 940, this office.

BATTERSBY & CO.,

CRUMLIN—£650, modern, 7 rooms, bath, garden.

SUTTON—£865, Bungalow, ½ acre, 5 rooms, tennis court, garage; also two storey Houses, 7 rooms, at £900 and £1,000.

GLASNEVIN, opposite Botanic Gardens—Two storey, 7 rooms, bath, garden.

RATHMINES Road—£900, semi-detached, 7 rooms, large garden.

RATHFARNHAM—£920, detached Bungalow, 6 rooms, bath, garden and room garage.

SANDYCOVE—£950, fine House, tram line, 9 rooms, garden; suit flats.

MONKSTOWN—£950, tram line, 7 rooms garden.

TEMPLEOGUE—£1,125, modern, 7 rooms, garden, garage.

RATHMINES—£1,200, non-basement, 10 rooms, garden, room garage.

PALMERSTON Road—£1,650, fine House, 11 rooms, large garden, garage.
Easy Purchase Terms arranged through leading Insurance Companies. 'Phone 21042 (2 lines).

BATTERSBY & CO.,
Auctioneers and Valuers,
39 WESTMORELAND STREET, DUBLIN. 22 C

BROWNE and Dowse, Grafton street, opposite Woolworth's—Before Buying or Selling your House consult us. No fees charged to prospective purchasers. Telephone—45363. 26 1

BRAY—Semi-detached Villa; 6 apartments, kitchen, bath (h. and c.), electric light; long term; low ground rent; near train, 'bus route. Apply 117 Stephen's Green. 20 A

BUSHY Park road, Rathgar—New all brick semi-detached Houses, with garage, containing two large reception, five bedrooms, all modern conveniences; price £1,400. Apply Bailey, Braemar, Bushy Park road. 8 21

BLACKROCK—Eight apartments, splendid garden; close to tram; bargain. — Holden, Auctioneers, Saint Andrew street. 22 D

BLACKROCK—Beautiful Detached Houses, large and small, big list, Seapoint, Monkstown, Dun Laoghaire, Glenageary, Sandycove, Dalkey; reduced prices. Keys from Boag, 24 Main street, Blackrock. 24 D

CLONTARF (¼ acre)—Detached, superior, 5 apartment House, lovely garden; £925.—Arthur Jones Son, Stephen's Green. 21 B

DARTRY—£1,025, bargain, basementless House; garage; prime order.—Arthur Jones, Son, Stephen's Green. 23 D

GLENAGEARY—Bungalow, largest in Co. Dublin; two sitting, four large bedrooms, on half acre, £1,175.—Megahey, Auctioneer, Sandycove. 20 A

GLENAGEARY—For Sale, "Achill," close to station; three reception, five bedrooms, electric, large garden (stocked fruit, vegetables), tennis, garage; no outlay necessary; detached, modern. 22 C

GREYSTONES (Burnaby)—Seven roomed detached Bungalows for Sale; garages, half acre. Also seven roomed House, Ballsbridge; remission rates.—Maurice Doyle, Building Contractor, Greystones. 22 C

HOUSE, Leinster road, Rathmines, with possession; free of rent. For particulars, apply Peter M. Seales, 11 College Green. 20 A

INVESTMENT—Fine city House, held in fee simple, let to one tenant at 17/- per week; moderate price.—Battersby, 39 Westmoreland street. 21 B

IMMEDIATE possession, Semi-detached Residence, adjacent tram and 'bus; 2 reception, 4 bedrooms, each fitted with hot and cold running water, maid's room, bathroom, kitchen, scullery, pantry, two w.c.'s, electric and gas, gardens front and rear, garage; inspection any time, £1,050; easy terms arranged. Apply "Doddervale," Lower Dodder road, Terenure. 22 C

ORWELL Gardens, Orwell road, Rathgar—Newly erected semi-detached House for Sale; 4 bedrooms, maid's, 2 reception, kitchen, bathroom, 2 w.c.'s, electric, garage, gardens front and rear; extended terms arranged. Open to inspection. 21 B

PRETTY Bungalow, Blackrock; 7 sunny rooms, bathroom, garden, garage, electric.—Boag, 24 Main street, Blackrock. 21 B

PRIM Brothers, House and Estate Agents, 21 Dawson street—Houses and Business Premises for Sale, all districts. 'Phone 61485. X

SOUTH Suburbs—Very attractive new House; 2 reception, 3 bedrooms, garden, garage space; price only £750, no other costs. Sole Agents, Browne and Dowse, Grafton street, opposite Woolworth's. 20 A

SANDYCOVE—Semi-detached, five bedrooms, two sitting, garage, attractive position, £1,300.—Megahey, Auctioneer, Sandycove. 20 A

SKERRIES—For Sale, attractive new Houses, with every modern convenience.—J. Duff, Building Contractor. 23 D

TERENURE — £900, bright, modern House; 4 bedrooms; garage space.—Arthur Jones, Son. 23 D

WANTED, Site for Building, Terenure locality.—T 963, this office. 21 B

3 CHARLEMONT road, Clontarf—Pre-war brick built 6 roomed House; vacant possession. Apply M. Dempsey, 26 North Strand. 22 C

14 LEESON Park—Double fronted, sunny, 12 apartments, garage; ground £9 11/6. Key 53. 20 A

£800, 2 Tros-yr-Alon, Esplanade, Bray, vacant; lease 900 years; head rent £7.—Joyce, 121 Stephen's Green. 24 D

£975, MOUNT Merrion, opposite Booterstown avenue, detached Bungalow, charmingly situated, with all modern conveniences; two reception, three bedrooms, garage, etc.; rates remission; ground rent £10; lease 250 years. Apply Stone, 39 Booterstown avenue, or on site. 20 A

HOUSES TO LET.

ARCHER—Houses to Let and Sell.—12 Lower Fitzwilliam street. 'Phone, 62023.

ATTRACTIVE, semi-detached, 8 rooms, garage, 105 Mount Prospect avenue, £120 free.—Manning, Greenmount, Terenure; or Sell. 21 B

AT Clondalkin—Bungalow, 7 rooms, kitchen, bathroom, garage, tennis ground; rent £75, to Let.—James S. McMahon, 132 Stephen's Green. 21 B

A NON basement House to Let for summer months, all modern conveniences; garage, large garden; Rathmines district.—T 1021, this office. 22 C

AT Terenure—To Let. Furnished, for three, six or twelve months, modern non-basement House; two reception, four bedrooms, h. and c. bath, kitchen, etc.; newly decorated. Apply Probert and Franks, 23 St. Stephen's Green (near Shelbourne Hotel). Telephone, 61640. 22 C

MODELLING *the* MODE

UNDER this title, a spectacular pageant of contour control and moulding will be presented daily this week at SWITZERS to introduce the new series of unique one-piece Figure Foundations created by BERLEI. This is an event of vital importance to every woman who values figure beauty—more especially as the pageant will be conducted in person by Miss Mary Craven—the eminent stylist and designer.

Switzers

Introductory Demonstration
(by Mannequin)
COMMENCING TO-DAY
and continuing daily until Friday next
***By* Miss MARY CRAVEN**
—the celebrated Designer of BERLEI

This is the Berlei Type Indicator which enables any woman to define her type immediately.

★

"MODELLING THE MODE"
Will be presented at
3.15 p.m. DAILY
In the Salon, 88 Grafton Street.

Customers desirous of a personal consultation with Miss Craven are advised to communicate with SWITZERS Corset Department without delay.
(Telephone 22271)

Berlei FIGURE FOUNDATIONS

SWITZER & CO., LTD., GRAFTON ST., DUBLIN

HOUSES TO LET CONTINUED.

COMMODIOUS House, Palmerston road, Let or Sell; large garden garage.—274, Irish Times Branch Office, Baggot street Bridge.

DETACHED six room House, in country, beside Phoenix Park, garden, garage, etc., to Let, Furnished, for summer months.—T 870, this office. 20 A

HOUSES for Letting, Furnished and Unfurnished. Apply Prim Bros., 21 Dawson street. X

RATHFARNHAM, beside 'bus—Six roomed Bungalow, bath, gas; £80.—T 784, this office.

SEMI-detached, two storey House, Clontarf; ideal situation; rent moderate.—Fitzpatrick, Mount Prospect avenue; 'phone, Clontarf 122. 20 A

TO be Let, modern Bungalow, garage, etc; Mount Merrion Estate; £90 inclusive. — T 935, this office. 21 B

TO Let, detached House, Kimmage road, West. Apply Post Office, Lower Kimmage road. 22 C

HOUSES WANTED.

BUNGALOW, medium sized, with garage and small plot of ground, required to Purchase, vicinity Sutton, Blackrock, or Dun Laoghaire. Send full particulars, by letter, to James W. Lane, Solicitor, 11 St. Stephen's Green, N., Dublin. 22 B

WANTED to Rent, small House or Cottage, on or convenient main road. Address "Z 4920, House," this office. 20 A

WANTED, Clontarf, Dollymount, modern semi or detached. Residence, 3-4 bedrooms, £900-£1,000; cash buyer.—T 889, this office. 20 A

WANTED to Buy, modern House, 5 bedrooms, garden; Pembroke district; about £800-.—T 968, this office. 21 B

WANTED by excellent tenant, from August, small modern Unfurnished House, with garage; rent £120; South district preferred.—T 1066, this office. 7 23

WANTED, Terrace of good class Houses for investment; immediate sale. — Holden, Auctioneers, Saint Andrew street. 22 D

APARTMENTS TO LET.

DUBLIN AND DISTRICT.

APARTMENTS Agency—Flats, Board Residence, Furnished Apartments.—Miss White, 25 Nassau street. T

AT Auburn House, Herbert street, select Board Residence; visitors or permanent. 20 A

BED-SITTINGROOM, large house, grounds, use of lounge, separate tables, garage, 'phone; 'bus, near tram; South Dublin; from 55/- per week.—T 873, this office. 20 A

COMBINED Room, suit lady out all day; South side; convenient.—T 1015, this office. 22 C

DUBLIN Service Flats, 28 Upper Pembroke street. Telephone, 62888—Bed Sittingrooms and Suites, with private bathrooms, any period; gas fires and telephones in rooms; restaurant, garage. T

FREE list of Apartments, Flats, etc.—Allert Accommodation Bureau, 20 Henry street.

LADY Paying Guest Wanted (Protestant), full or partial board; private house, Rathgar.—R 0 639, Irish Times Branch Office, Rathmines. 21 B

LADY, having Flat, is willing to share or give Bed-sittingroom; South side.—T 1128, this office.

PAYING Guest (Protestant) or Rooms, comfortable, detached private house; near Palmerston Park; electricity, 'phone, garage.—T 775, this office. 19 A

SELECT Apartments, partial Board; moderate; suit gentleman.—57 Lower Beechwood avenue, Ranelagh. 22 C

STEPHEN'S Green—Full Board; sharing rooms; ladies 27/6, gentlemen 30/-. — T 1129, this office. 22 D

SELECT Accommodation, one gentleman; bath, electric light, garage.—128 Cabra road, Phibsborough.

21 FITZWILLIAM square—Single Room, with private bathroom attached, full or partial board, telephone. 20 A

APARTMENTS WANTED.

A LADY Wants 2 large Furnished or Partly Furnished Rooms, folding doors preferred; cooking, attendance; quiet house; no children or other lodgers; Protestant family; Ballsbridge, Donnybrook district; 35/- weekly; permanent if suitable. — T 951, this office. 21 B

BUSINESS Girl, refined, domesticated, wishes Room with lone Christian lady, in return companionship, small remuneration.—T 1088, this office.

FURNISHED and Unfurnished Flats Wanted immediately; also Apartments.—Allert Accommodation Bureau, 20 Henry street.

LADY, Rooms, attendance; go Paying Guest; nice locality; moderate.—T 1131, this office.

LADY requires Accommodation; residential hotel might suit; South side.—T 1121, this office.

NURSING HOMES AND INSTITUTIONS.

BELGRAVE Home, Belgrave road, Rathmines; 'phone, 203—Vacancy shortly for Lady or Gentleman; moderate terms. 24 B

GUESTS received in Nurse's House; particularly suitable for convalescents; terms moderate.—Miss Wood, Hillside, Malahide, Co. Dublin. 20 A

FLATS TO LET.

ABSOLUTELY self contained Flats in best residential districts.—Etchingham and Co., 11 Lower Baggot street. 78 30

ATTRACTIVE Unfurnished Flat, two good rooms and kitchen, newly done up, every convenience.—588 Rathmines road; adults. 20 A

AT St. Stephen's Green—Attractive Ground Floor and Drawingroom Floor Flat to Let; perfect order; 2 reception, 3 bedrooms, hot bath. Apply James S. McMahon, 132 Stephen's Green. 21 B

ATTRACTIVE Unfurnished Flat to Let.—57 Merrion square. 21 B

AN Unfurnished Flat, modern conveniences; suit adults; moderate.—24 Leinster square, Rathmines. 22 A

ATTRACTIVE Flats, 67 Frankfort avenue, Rathgar; newly decorated; separate bathrooms, electric light. Apply 27 Nassau street. 22 C

ARCHER for Flats that are different.—12 Lower Fitzwilliam street; 'phone 62023. X

BALLSBRIDGE—Furnished Hall Flat, sittingroom, 2 bedrooms, kitchenette, breakfast room, bathroom, garage.—30 Elgin road. Seen 4 to 8. 20 A

ELGIN road—Top Flat, Unfurnished, three rooms, kitchenette, bath, etc.; self-contained.—252, Irish Times Branch Office, Baggot street Bridge. 20 A

HALL Flat, select well kept house, two sunny front rooms, large kitchenette, own bath, geyser, w.c.; extra room if required; adults.—3 Lower Hatch street. 21 B

FLATS TO LET CONTINUED.

MERRION Square—Beautifully Furnished Drawing room Flat, in exceptionally well kept house, to Let; four apartments, kitchenette, bathroom; might be Let unfurnished. Apply Brunton, 46 Dawson street. 22 C

NORTH Circular road, Phoenix Park—Hall Flat, Unfurnished, exclusive bath and w.c.; £73.—T 869, this office. 20 A

NICELY Furnished Hall Flat to Let, Ballsbridge vicinity; £6 monthly.—T 912, this office. 21 B

NICELY Furnished Flat to Let. Apply St. Margaret's, Riversdale Grove, Lower Kimmage road. 24 D

SANDYMOUNT—Furnished Flat, 30/-; Protestant family, private house, facing sea.—T 970, this office. 21 B

SELF contained, Unfurnished, 4 roomed Flat; every convenience; Rathgar.—1023, this office. 22 C

SELECT, Unfurnished, self contained Flat, 4 rooms; Zion road, Rathgar; £78.—T 1011, this office. 22 C

SELF-CONTAINED Unfurnished Flat, comprising three large rooms and good kitchenette, with sink, electric, gas, exclusive use bathroom and lavatory; quiet house, good residential road, South side; adults.—T 1076, this office. 22 C

SELF-CONTAINED Flats, with own halldoors—Herbert place; 2 rooms, kitchenette, bathroom, £45; Rathgar: 3 rooms, kitchenette, bathroom, £65; Lower Fitzwilliam street: 3 rooms, kitchenette, bathroom, £68; Upper Fitzwilliam street: 3 rooms, kitchenette, bathroom, £75; Harcourt street: 4 rooms, bathroom, £75; Upper Pembroke street: 3 rooms, kitchenette, bathroom, £76; Ely place: 4 rooms, kitchenette, bathroom, £78; Lower Baggot street: 3 rooms, kitchenette, bathroom, £80; Leeson Park: 3 rooms, kitchenette, bathroom, £80; Raglan road: 4 rooms, bathroom, £84; Strand road, Merrion: 4 rooms, bathroom, £100; Donnybrook: 5 rooms, kitchenette, bathroom, £100; others Merrion and Fitzwilliam squares, Lansdowne road, etc. Apply Prim Bros., 21 Dawson street. 23 B

SELF contained Flats and Maisonettes, Furnished and Unfurnished, for Letting, all districts, city and suburbs. Apply Prim Bros., 21 Dawson street. X

TO Let, cosy, exceptionally well Furnished Flat, convenient Ballsbridge; suit two adults; geyser, electric light.—T 1070, this office. 22 C

22 TRAFALGAR terrace, Monkstown—Self contained, Unfurnished Flat; 38 Pembroke road, Unfurnished Flat, will be reconstructed and decorated. Mr. Keys, 17 Fownes's street. 14 16

23 FITZWILLIAM square — Unfurnished Flat, second floor; 3 rooms, kitchenette, bathroom, gas, electric light, power; newly decorated; 'phone 62205. May be seen up to 3 and after 6; garage if required. 22 C

FLATS WANTED.

BALLSBRIDGE to Dalkey—Wanted by excellent tenant Furnished Flat or small House; one reception, three bedrooms, etc. Replies to Probert and Franks, 23 St. Stephen's Green. Telephone, 61640.

REQUIRED by two business girls, airy, Furnished Flat, self contained; 2 bed, 1 sittingroom, bath, piano; seaside or good locality; terms moderate.—T 942, this office. 21 B

SEASIDE AND COUNTRY.

HOUSES TO LET AND WANTED.

A WELL Furnished House to Let, Sutton, six months; convenient to train and tram; all modern conveniences; no children.—T 861, this office. 20 A

AT Kingstown, Sandycove, Dalkey—Megahey, Auctioneer, Sandycove, has several Furnished Houses and numerous Flats to Let. 12 21

AT Probert and Franks' Offices, 23 St. Stephen's Green (near Shelbourne Hotel)—Furnished Houses to Let for summer months in all districts. Particulars on application. Telephone 61640. 22 C

CONNEMARA—Furnished Cottage, May-June, two sittingrooms, kitchen, three bedrooms (five beds) garage, boat, garden produce; close to sea. Address "Z 4950, Cottage," this office. 21 B

COURTOWN Harbour—To Let, House, for summer months; 3 minutes' walk from beach. Apply V. Dunne. 22 A

CARRICKMINES—For August and half September, charming House, suit family; beautiful views, lovely garden, tennis, croquet; milk, eggs; electric light. Address "Z 4980, House," this office. 22 B

DAPPING on Lough Derg—Furnished Lodge to Let, sittingroom, kitchen, four bedrooms, boat, garage, on excellent water; very picturesquely situated; rent twenty pounds, 10th May to 10th June, or would let whole summer or later months at reduced rent. Apply A. E. Moeran, Estate Office, Portumna. 21 B

FURNISHED House to Let for June, July and August, near Courtown Harbour. Apply Mrs. Richards, Glynn Richards, Gorey, Co. Wexford. 22 B

GREYSTONES—Modern, non-basement House Wanted to rent; 5 bedrooms, garden, garage.—T 891, this office. 20 A

GREYSTONES—Furnished, 7 rooms, every convenience; May, July, September.—Evans, Gorse Lodge. 21 B

GREYSTONES—Detached, 4 bedrooms, electric light, bath; May, £4 10/-.—T 1017, this office. 22 C

GREYSTONES—Bungalow; suit small family; electric light; May, 50/-.—T 1018, this office. 22 C

GREYSTONES—2 Hawthorn Cottages to Let, monthly. Apply Owen. 22 C

GREYSTONES—Small Furnished House; 1 sitting, 4 bedrooms, bath (h. and c.), good range; near sea, 'bus; May, £8 8/-; seen by appointment.—T 1133, this office. 23 D

HOUSE to Let, near Athlone; garage, stables and some accommodation of grass, if required; beautiful situation; convenient for 'buses and railway.—Nash, Glynwood, Athlone. 22 D

KILKEE (West End)—Small Furnished Lodge to Let. Apply Mrs. Walton. 21 B

ROSE Bungalow, Kilcool, to Let for summer months; one sittingroom, three bedrooms, indoor sanitation; tennis court, garage. 22 A

SIX roomed, Furnished Bungalow to Let from May. Apply O'Neill, "Shack," Portmarnock. 22 C

TO Let, summer months, Furnished Cottage, bath (h. and c. water), near Arklow.—Wolohan, Ballinaheese, Arklow. 22 A

WANTED before September Unfurnished House to rent, County Meath, within twenty miles Dublin, five bedrooms, hot and cold water, etc.—T 876, this office. 20 C

WANTED, Furnished Cottage, June to September, near sea; good fishing and golf; state rent.—T 1132, this office. 23 B

APARTMENTS AND FLATS TO LET AND WANTED.

ATTRACTIVE Unfurnished self contained Flat, Belgrave square, Monkstown; garden, side entrance; seen 11-4 daily. Caretaker, 34. 22 C

SEASIDE AND COUNTRY CONTINUED.

AT 22 Belgrave square, E., Monkstown—Unfurnished Hall Flat; 3 rooms, kitchenette, bathroom, w.c., hot water circulation; terms moderate. 22 C

AUBURN, Ardenza terrace, Seapoint—Three Unfurnished Rooms, kitchenette, use of bath; sea front. 23 B

AT Kingstown (residential district)—Charming Rooms to Let; good cooking, attendance; suit two ladies; moderate; reference required. Address "Z 5006, Apartments," this office. 24 D

BRAY—Furnished Bedroom, Sittingroom, Kitchenette, bath; adults; summer or permanent; moderate.—Box 148, Hipwell's Newsagency, Bray. 20 B

BRAY—Excellent accommodation; 5 minutes rail and sea; full Board, 2 guineas per week.—626, Wilde's Office, Bray.

CO. Louth—Boarders taken at Farmhouse; beautiful locality, sea and mountain air, 'buses. Address "Z 4990, Guests," this office. 23 D

DALKEY—Furnished five-roomed self-contained Flat; private bathing; adults.—345, Irish Times Branch Office, Kingstown. 22 A

DAPPING—Wanted, accommodation for two, Lough Arrow.—Mat. Abingdon, Shankill, Co. Dublin. 22 C

FURNISHED Hall Flat to Let; linen supplied; garage; beautiful mountain district; May £7, June £9, July £10. Address "Z 4991, Flat," this office. 23 B

KILLINEY—Furnished Flat, detached house, two bedrooms, sittingroom, kitchen, use bath (h. and c.), electric, separate garden, garage; £65 yearly; for summer months as arranged. Apply Morton, Post Office, Killiney. 21 A

LADY, with nice private house (Glenageary), could accommodate two or three guests during Spring Show; every home comfort; 'bus for Ballsbridge passes gate; moderate terms. Address "Z 5002, Guests," this office.

LADY requires single Room, partial Board, Malahide; state terms.—T 1122, this office.

SANDYCOVE—Furnished Hall Flat, two rooms, kitchen, garden; moderate.—346, Irish Times Branch Office, Kingstown. 22 A

WOODVILLE Grange, Granard—Guests Received, lovely lakeside property; tennis, fishing, sailing, use boats free; wireless, indoor games; moderate. 12 13

WANTED, Lady as Paying Guest; country, County Wexford; terms very moderate to one who would give slight assistance in home. Address "Z 4993, Guest," this office. 23 D

NORTH OF IRELAND.

BELFAST—Detached Residence, choicest and most imposing position Antrim road, no subsidy houses in locality, exclusive residential district, built according to plan and specification under strictest supervision, with cavity walls; accommodation consists vestibule, lounge and hall, panelled in oak, with polished hardwood floor, drawingroom, diningroom, kitchenette, sittingroom, fitted scullery, lavatory, etc.; 4 bedrooms, tiled bathroom, silent flooring, Adelphian bath, oak panelled staircase; electric light installed; nicely situated garden; possession on completion.—A. E. Savage and Co., 45 Donegall street, Belfast. 20 A

TO Let, in Ulster town, Dwellinghouse, Shop and large Show Rooms, where a good cash furniture trade is being carried on, established for nearly 100 years, owner retiring; a few £100 of furniture would be left on sale if tenant desired; books and profits shown; splendid opening.—Box No. 708, Irish Times Branch Office, Belfast. 21 X

MISCELLANEOUS.

AT Sharpley's, Baby Linen Specialists—Ladies invited to write for Catalogues Baby Linen, Accouchement, Nursery Requisites.—Nassau street. Lower Camden street. T

ART—Frame Pictures and Photographs artistically, inexpensively.—Waddington Galleries, 28 South Anne street. 20 C

BLINDS, properly made, nicely trimmed, perfect fitting, supplied complete by Nicholls, of Exchequer street. Ask for our prices. 22 E

BLINDS as supplied and fitted by Nicholls, of Exchequer street, add distinction to your present home. Ask for our prices. 22 E

CRETONNES and all Furnishing Fabrics, only latest designs and qualities stocked; Loose Covers at moderate prices. Patterns and estimates submitted.—O'Reilly, 117 Stephen's Green. 20 A

CONTRACT Bridge—Tuition Given by experienced Teacher.—T 1007, this office. 22 C

GARLIC, for coughs, colds; Celery Seed, for rheumatism.—Bradshaw, 15 Parliament street. 22 C

LADIES' Hair permanently tinted or dyed, any desired shade, 10/6; harmless and sure; satisfaction guaranteed.—Charles Ashley, Certified Hair Specialist, 106 Upper Leeson street. 'Phone 61425. 22 C

PRINTING at the Right Prices.—Leinster Printing Co., 6 Capel street, Dublin. 22 D

RUBBER Boots—All types Repaired by special Vulcanising process.—The City Vulcanising Works, 13a Amiens street (Store street end), Dublin. 'Phone 43254. 12 B

REDUCED—Suits, Costumes and Overcoats Sponged and Tailor Pressed now, 2/6; Turning (Remodelling), Repairing, Invisible Mending and Dry Cleaning.—The Linco Service, 15 Leinster street (Nassau street), Dublin. 'Phone, 61897. 5 X

SEND them by Road—Smart 30 cwt. Lorry at your Disposal for 1/- per mile. Apply Small, Foxrock, Co. Dublin. 32 16

SWIMMING—Join Emerald Rechabite Club. Particulars, Walter Johnson, 2 Great Strand street. 22 D

WHY change your House? Get new Blinds made and fitted by Nicholls, of Exchequer street, and note the change in appearance. Prices on request. 22 E

WHEN Newells . . . . noted city wide for quality Blouses . . . . can offer sumptuously lace trimmed Blouses, richly embroidered Blouses, smart Sports Blouses . . . . when you can detect in every detail our usual fashion right tailoring . . . . when you can have the security of Newell's label behind your purchase at prices that ordinarily you would pay for the materials alone, we feel justified in declaring that the honours of this Blouse season belongs to Newells, Ltd., The Blouse House, 63 Grafton street, Dublin.

YOU want your Costume or Coat well cut at reasonable price.—E. Tavernier, Ladies' Tailor, 4 Dawson street (first floor), late of Debenham, London. 22 C

500 BILLHEADS 4/-, postage 9d.—Leinster Printing Co., 6 Capel street, Dublin. 22 D

Post Office Orders or Cheques to be made payable to the Irish Times, Ltd.
Telephone No.—Dublin 23062.

Printed and Published by the IRISH TIMES, LIMITED, at the Office, 31 Westmoreland street, in the Parish of St. Mark and City of Dublin.
MONDAY, APRIL 25, 1932.